



Complete Dispersal *Auction*



Thursday, November 11, 2010

Noon • At the Farm • Lenoir City, Tennessee

MontVue Farm

P.O. Box 488 • 1423 Huntsville Hollow Road • Lenoir City, TN 37771

I have lived and breathed purebred livestock all of my life. I grew up in the Polled Hereford breed with my family; my Dad was a dedicated breeder. Every day I thought about it, dreamed it and planned it; breeding cattle is something that gets into your blood. It has been a very difficult to make the decision to disperse the MontVue Farm herd. However, one must accept change; my sweet little mother was so wise in reminding us that “life is just a bunch of adjustments.” My only regret is that I am not 20 years younger to continue building on our achievements to this point. However, it is time for me to lower my commitment and a full and complete dispersion seems to be the best way to achieve this.

I have been deeply involved in the purebred industry for more than 60 years and I can’t express how much I have enjoyed the trip. This is primarily a people business and we feel strongly attached to the good friends and contacts we have made and will continue these relationships. My role models and heroes are the people who dedicate their lives and extraordinary talents to the livestock industry. We stand upon the shoulders of those who have preceded us, and my hope is that MontVue Farm has pushed the Red Angus breed a little further and you will benefit from our efforts.

Many of the cattle we have purchased for the foundation of our herd have come from the “heartland of Red Angus”, Leachman, Beckton, Buffalo Creek, Feddes, Ludvigson, Midland, Hammel, LCOC, Bieber, TNT, Schuler, Tongue River, Shick, Larson, Croissant, Sonstegard, and others. Just as important are the great animals we have added from breeders in our area: Whitley, Bull Hill, Hust, Shady Bottom, McLean, Cedar Hill, Little Creek, Atkinson, Red Hill, Andras, Long Bow, Copeley, Dause, Neo Sho, Rocky Hill, Tennessee Valley, and others.

We chose Red Angus over 16 years ago because, of all the breeds we studied, had the most progressive program dedicated to do what I was taught back in Animal Science 101 many years ago; producing superior genetics to serve and improve the commercial beef industry. We have not been disappointed and are just as excited now about Red Angus as the day we began.

Our mission has been to produce superior seedstock for the commercial cattleman in the Eastern and Southeastern regions, with its special environment and challenges, and we feel that we have made a great deal of progress. If you can, take time to view the bulls we have produced and are retaining to fulfill our commitment to the Beef Builder Bull Sale on February 18, 2011. Anyone who has bred cattle knows that it takes a great deal of time and a steadfast commitment to put together a herd that can produce what is the ultimate product of a purebred operation, top commercial bulls. You can “stand on our shoulders” with these cattle that have been rigorously culled for performance and fertility in our hot, humid environment where Fescue grass is dominant, and be a huge step up on achieving your own special goals.

We look forward to continuing our interest in the Red Angus breed and, most of all, the people, our friends, that continue the pursuit of perfection.

Our love and best wishes, and special appreciation to our family and employees; thank you for all you have done for us.

John and Gale Montgomery
MontVue Farm
Lenoir City, TN 37771
November 11, 2010





Complete Dispersal

Thursday, November 11, 2010 • Noon
At the Farm • Lenoir City, Tennessee

Auctioneer:

Greg Brown, Sparta, TN
TN License #4738

Sale Manager:

Kyle Gilchrist: (641) 919-1077

Ringmen:

Doug Paul, The Stock Exchange: (405) 820-3982
Bill Braddock, Gulf Coast Cattleman: (205) 387-7198
Luke Mobley, Cattle Today: (205) 270-0999

Buyer Representatives

Rodney Fulton: (336) 382-7935
Park Ludvigson: (712) 229-3431

Catalog by:

Jane Adolph (815) 297-5456

Trucking:

Can be arranged through the sale manager to help coordinate loads for the least possible cost.

Kyle Gilchrist: (641) 919-1077
Mark Howard Trucking: (865) 300-3636
Lathrop Trucking: (847) 910-4673

Accommodations:

Hampton Inns & Suites: 865-988-2000
585 Fort Loudoun Medical Center Drive
Lenoir City, TN 37772
\$94/night

Mention MontVue Farm Red Angus Sale

Comfort Inn: 865-988-8880
150 Interchange Park Lane
Lenoir City, TN 37772
\$76.49 + tax...AARP/AAA Rate

Days Inn: 865-986-2011
1110 Highway 321 N.
Lenoir City, TN 37772
\$60+tax

Inn of Lenoir Motor Lodge: 888-471-0042
503 Highway 321 North (On I-75 Route)
Lenoir City, TN 37771
Rates vary from \$35.99+ tax to \$47.99+tax
Pets welcome. Free wireless internet available.

McGhee Tyson Airport: Served by several major airlines including AirTran, Allegiant, American, Continental, Delta, United and U.S. Airways.

All animals selling are OSF by pedigree or DNA Testing.

Note – At the buyer's request, Mont-Vue Farm can keep the cows with young calves for up to four weeks in order to facilitate shipping and allow the calves to develop.

Sale Management by:



1423 Huntsville Hollow Road • Lenoir City, TN 37771

John and Gale Montgomery Jr., Owners

Email: jmonty1936@aol.com
(865) 988-5772 • Cell: (865) 414-1955

Chris Thompson, Cattle Manager: (865) 806-7767

Anne Harmon, Office Manager: (865) 986-7677

Garry Graham, Herdsman



*A division of Star G
Ranch, Inc.*

Kyle Gilchrist

(641) 919-1077

14075 120th St., Douds, IA 52551

E-mail: redcowseller@yahoo.com

www.redcows.net

Welcome to the Mont Vue Complete Dispersal Auction

Dispersal Auctions always come with mixed emotions for me. I always hate to see anyone exit the Red Angus business and in this case, I really hate to see John and Gale sell this tremendous herd that have been an integral part of their lives for the past 16 years. But as John says, it is time for him to move on and pursue other life interests. Because of his decision, every animal, every embryo, every straw of semen and even the semen tank sells November 11th at the farm, Lenoir City, Tennessee.

I met John Montgomery several years ago when he began investing in Red Angus. Over this time period, I have come to appreciate his enthusiasm for the breed and even more his friendship and approach to life. John is always positive and as straight forward and honest a person as you will find . . . he is a real country gentleman, and I am very grateful to call him a friend and fellow cattleman.

The Mont Vue offering is very unique and an unbelievable opportunity, at this point in time, to invest in the greatest breed of cattle ever known to the beef industry – Red Angus! As I see it, the strength of the Mont Vue cattle is the fact that they are adapted to fescue grass, their sound feet with overall excellent hoof structure and sound productive udders in the females. John has been in the purebred cow business for over 60 years and invested in Red Angus for over 16 years. With several prominent people, breeders and staff members at RAAA commenting that the MontVue program is the best herd east of the Mississippi.

The Red Angus breed is undeniably creating more demand and interest than in any time in its history. Commercial Red Angus females are the hottest thing selling across the country and bull demand is steadily climbing as cattlemen and women experience the difference between owning other cattle versus Red Angus cattle. Red Angus are easy fleshing, requiring less feed and dollar inputs than nearly any other beef breed. Red Angus are highly maternal with great milk production and “motherability.” Red Angus are the right size to hit packer targets for yield and are superior to nearly every other beef breed for grade (superior marbling traits). Red Angus are quiet disposition cattle that are easy to work with in the pasture and in the feedlot. The bottom line is when you analyze the big picture in the beef industry, Red Angus fit better than any other breed on the scene today. The Mont Vue herd is no exception, possessing all of these great traits and is a unique gene pool that John Montgomery has assembled with a great deal of study, commitment and fortitude. Please don't overlook this tremendous opportunity to invest in the greatest beef breed of all time...Red Angus.

I will be coming to the Mont Vue Dispersal from Reno, Nevada and the Bet On Red Auction. My plans are to be available for cattle inspection and appraisal beginning Tuesday, November 9th through sale time. If I can be of any assistance in your selection of cattle, please don't hesitate to give me a call.

I look forward to seeing you in Lenoir City, Tennessee.

Best Regards,

Kyle Gilchrist

(641) 919-1077

Directions to the farm:

From Nashville: Come east on I-40 to exit 364, go right/south to Lenoir City, TN. on US 321 for about 6 miles to hwy US 11, turn right at the stop light and go through Lenoir City about 2.3 miles to the Ruby Falls sign on the left. Turn left onto Huntsville Hollow Rd and go about 150 yards to farm entrance. Watch crossing the Rail Road tracks.

From Knoxville: Go toward Chattanooga on I-75 to exit 76, Sugar Limb Rd. Turn south, left and go about 2 miles to "T" at US hwy 11. Turn left toward Lenoir City and go about 1.5 miles and turn right onto Huntsville Hollow Rd past a white fence on right.

From Chattanooga: Come up I-75 to exit 76 and follow directions above.

From the Airport: Go south on US 129 to intersect US 321 and go right, easterly to Lenoir City and turn left at US hwy 11 and follow directions above.



Reference Sires



LCB Jewel Maker N155...Ref. Sire A



Stalburn Kindle 10K...Ref. Sire B

A LCB JEWEL MAKER N155 [OSF]

Ref. Sire
Reg. #: 901695 Calved: 01/19/2003 Tattoo: N155 HXC 1A 100.0%

BKT JULIAN 7526 G
BECKTON JULIAN GG B571
BKT MARTA 9A13 JL

BECKTON JULIAN 6592
BKT BELGA 6746 GS
BKT JULIAN 7526 G
BKT MARTA 6498 XM

BJR MAKE MY DAY 981
HXC STAR LA504
HXC B31

BJR EASY RIDER 781
BJR TOW KANA 117-710
LEACHMAN MONU 2X 8096
LEACHMAN STAR 7167

BW 80 lbs.
BR 109
WW 612 lbs.
WR 103
YW 1322 lbs.
YR 110

CED	BW	WW	YW	Milk	TM	ME	HPG	CEM	Stay	Marb	REA	Fat
11	-0.6	42	92	12	33	6	12	9	12	0.30	0.34	-0.02

We have been so very fortunate to use one of the best Beckton Julian GG B571 sons. There are few proven bulls in the RAAA data base with a better EPD set. He has sired excellent heifers as well as bulls. He has ratioed 102 on his yearling, %IMF as well as REA performance. He has had extensive use by several top breeders, including his breeder, Neil Hueftle, Frank Wedel, Steve and Will Andras, Ludvigson, and many others. You will find many daughters in this sale and they have good udders and feet as well as being very beautiful animals. His son, MontVue N155 Jewel U290, now in service at Lackey Farm, MO, is one of the best of his progeny and has several calves in the sale. We lost Jewel last year due to an injury. We have several sons for the Beef Maker Bull Sale on Feb 18, 2011.

Over 350 units of semen sell! Owned with Leachman Cattle Barons, Hueftle Red Angus, NE, Heaven's Corner Red Angus, TN

B STALBURN KINDLE 10K [AMF,MAF,OSF]

Ref. Sire
Reg. #: 794957 Calved: 01/25/2000 Tattoo: 10K *LFL 1A 100.0%

BJR EASY RIDER 781
BJR MAKE MY DAY 981
BJR TOW KANA 117-710

BJR HI ROLLER 211
BJR DIPY DO 355-809
BJR FIRE-MAN 0150
BJR TOWKANA 355-71L

RED STALBURN BLUE LIGHT 8E
RED STALBURN LARK 39H
RED PRIME TIME LARK RU 160

BJR THE DUKE 502-5176
RED PRIME TIME VERONICA 204
FTF PRIME TIME P006
RED HURON LARK RU 11P

BW 76 lbs.
BR 100
WW 746 lbs.
WR 100
YW 1284 lbs.
YR 100

CED	BW	WW	YW	Milk	TM	ME	HPG	CEM	Stay	Marb	REA	Fat
5	-1.7	33	60	14	31	3	8	-1	6	0.78	-0.34	0.01

What can you say about a bull that is breeding cows well into his 10th year! "Sound?". Kindle definitely adds longevity and sound feet and legs and great udders, not to mention breed leading marbling. He is a Canadian bred outcross bull, before the breed started looking there for "outcross". He had the highest IMF scan ever from a large test station in Canada. He was used extensively by Leachman Cattle Co. and Leachman Cattle of Colorado. We love his good uddered, sound daughters and have several good bulls in the Beef Maker Bull Sale group. He has been used extensively on virgin heifers and is definitely a calving ease sire. A daughter topped the Leachman of Colorado 2008 sale at \$15,000 to TNT Simmental, ND. There are two of her Brown Vacation daughters in this sale, Lots 78 and 120. We own this sire with Garry Graham, GSquared Farms, TN.

Over 350 units of semen sell!

Fall 2010 RAAA EPD Averages...

	CED	BW	WW	YW	MILK	TM	ME	HPG	CEM	ST	MARB	REA	FAT
Proven Sires	6	-0.2	32	60	17	32	4	9	3	9	0.06	0.04	0.00
Active Dams	5	0.1	28	53	17	31	4	9	3	9	0.03	0.00	-0.01
Animals under 2	6	0.0	32	60	17	33	4	9	3	10	0.07	0.07	0.00

Reference Sires



Feddes Direct Nors 7130...Ref. Sire C



MontVue Major D R007...Ref. Sire D

C FEDDES DIRECT NORS 7130

Ref. Sire

[AMF,MAF,NHF,OSF]

Reg. #: 1169435 Calved: 01/25/2007 Tattoo: 7130 FRI 1A 100.0%

C A FUTURE DIRECTION 5321
5L DIRECT FIRE 1641-6443
 5L FIREFLY 174-1641 ET

G A R PRECISION 1680
 C A MIS POWER FIX 308
 5L MILLENNIUM RED 816
 5L FIREFLY 66-174

BW 85 lbs.
 BR
 WW 648 lbs.
 WR
 YW 1194 lbs.
 YR

5L NORSEMAN KING 2291
FEDDES BLOCKANA R11
 FEDDES BLOCKANA 173

VGW KING OF THE WEST
 NORSEMAN 1312 PJM
 HOLDEN HI HO 574
 FEDDES BLOCKANA 899

CED	BW	WW	YW	Milk	TM	ME	HPG	CEM	Stay	Marb	REA	Fat
6	0.5	26	52	22	35	-0	13	6	11	0.29	0.36	-0.01

Ed Dempsey and I stopped by the Genex Hawkeye West facility two years ago and saw C A Future Direction 5321 for the first time. He was over 10 years of age and was sound as a 3 y/o. When we went to Chuck Feddes Ranch sale later we found 3 young herdsire prospects by his son, 5L Direct Fire 16451-6443 out of a great Norseman King 2291 daughter. We were able to purchase the one we liked the best and he has met all of our expectations. We love his bulls and daughters; they are, like him, moderate framed, deep, thick and heavily muscled. We have never used a bull that has been more consistent. Fortunately both he and his sire tested free of all known genetic defects. We think this bull is what our industry is striving toward. Check his female progeny in the 2009 and 2010 fall calving group as well as the spring calving bred heifers.

The top selling heifer in 2009 Andras Stock Farm sale was sired by "Chuck" and later she nearly won a very strong class for Will at the National Show at the NAILE. Chuck Feddes had a top selling flush in his 2010 bull sale and we noted that he named them "Monty".

Unfortunately, 7130 developed a stifle injury during his summer pasture work and had to be sacrificed. He was gentle, extremely sound, good testicle development; it is heart breaking to lose a bull like this. We have a good bank of semen on this young sire.

Owned with Chuck Feddes and Andras Stock Farm. Take a look at what we think is his exciting best son, MontVue Red Future W439, selling as Reference Sire P.

Over 700 units of semen sell.

D MONTVUE MAJOR D R007

Ref. Sire

[AMF,MAF,OSF]

Reg. #: 1029905 Calved: 02/03/2005 Tattoo: R007 MVK 1A 100.0%

BFCK CHEROKEE CNYN 4912
LCC MAJOR LEAGUE A502M
 KRN REBA'S ROBIN

BUF CRK CHF 824-1658
 MRM 1431 8611 9109
 LMAN ROBIN HOOD 1174B
 KRN REBELLA 805/314

BW 70 lbs.
 BR
 WW 584 lbs.
 WR
 YW 1169 lbs.
 YR

LEACHMAN ROBOBULL 8101
LEACHMAN DINA B2404
 PRF DINA P236

LEACHMAN ROBUST 7222
 LEACHMAN WITCH 7008
 PRF MIDLAND CHF M251
 PRF DINA M283

CED	BW	WW	YW	Milk	TM	ME	HPG	CEM	Stay	Marb	REA	Fat
0	3.3	41	77	23	44	6	12	-1	6	0.23	0.21	-0.01

We purchased this MPPA 110.3 dam, Leachman Dina B2404, in the Leachman Cattle Company dispersion. She had been used extensively there as well as by Leachman Cattle of Colorado as a donor cow. She is a flushmate to the well known Whitley Red Angus sire, LMAN Milky Way 2434B. This son of LCC Major League A502M was the spitting image of his sire. Take a look at his many female progeny in this sale. They are beautiful, with great udders, disposition, and conformation. We have several sons in the Beef Maker Sale to observe. We lost him last summer due to an infection. We have used an excellent son, MontVue R007 Major D U332, in the pasture, now owned by Andrew Turner, TN.

Over 700 units of semen sell.



Leachman Dina B2404
 Dam of Ref. Sire D

Reference Sires



Beckton Lancer M375 TD...Ref. Sire E



LSF Merger 7013...Ref. Sire F

E BECKTON LANCER M375 TD

Ref. Sire [AMF,MAF,OSF]
 Reg. #: 854887 Calved: 03/19/2002 Tattoo: M375 BKT 1A 100.0%

BECKTON LANCER T A664
BECKTON LANCER F442 T
 BKT SUFFEINA A828 DM

BECKTON LANCER 9380
 BECKTON COCA 9119 TJ
 BECKTON DOMINOR 9455
 BKT SUFFEINA 9493 TT

BECKTON HADRIAN FH E143
BECKTON LANA H329 HD
 BECKTON LANA D288 VG

BECKTON HADRIAN F C486
 BKT LARKABEL C411 HD
 BECKTON VEGAS 9433
 BECKTON LANA A688 JL

BW 75 lbs.
 BR
 WW 591 lbs.
 WR
 YW 1156 lbs.
 YR

CED	BW	WW	YW	Milk	TM	ME	HPG	CEM	Stay	Marb	REA	Fat
15	-4.6	24	50	16	29	1	3	4	14	-0.08	0.21	0.00

Ed Dempsey, son in law and cattle consultant, and I went to Beckton Red Angus in 2003 determined to find and buy the best bull they had. We thought that Lancer M375 was the best of an outstanding flush of 5 bulls and a heifer, purchased by Red Hill Farm, TN. The dam, Beckton Lana H329 HD has produced a herdsire for the Forbes, Beckton Cruiser K118 (736109), and a full sister was retained in their herd coming to the top with another herd bull, Beckton Nebula NR573 (1042311). This has been a very productive family. M375 has left us with many good uddered daughters as well as the sons we have produced and used. He is high on most of the maternal traits, top 5% CED and BW. You will find several calves by a good son, MontVue M375 Lancer T155 (1215708).

Over 100 units of semen sell
 Owned with Beckton Red Angus, WY

F LSF MERGER 7013T

Ref. Sire [OSF]
 Reg. #: 1176377 Calved: 01/03/2007 Tattoo: 7013T LJRA 1A 100.0%

LCHMN ON TARGET 1016E
LCHMN ENTERPRISE 1370H
 PARK CHERISH D419

LMAN ROBIN HOOD 1174B
 LCHMN BLOXY C1176
 RED ROCKET R217
 RED DELLA D109

BECKTON LANCER F442 T
LSF LARKABA F1288 R5135
 LEACHMAN LARKABA F1288

BECKTON LANCER T A664
 BKT SUFFEINA A828 DM
 LMAN KING ROB 8621
 LEACHMAN LARKABA5663

BW 72 lbs.
 BR 105
 WW 670 lbs.
 WR 99
 YW 1244 lbs.
 YR 102

CED	BW	WW	YW	Milk	TM	ME	HPG	CEM	Stay	Marb	REA	Fat
6	0.1	37	78	24	42	1	5	6	10	0.45	0.05	0.08

Enterprise is one of the top sires at Ludvigson's Stock Farm. Unfortunately they lost him early and have limited semen. His dam, a F442 daughter, is one of the best cows in their herd with a near perfect udder and foot structure. This young sire has the same structure. You will love the attractive females as well as bulls from this moderate, very structurally correct young sire. We purchased him with our good friend, Dennis Hinch, Shady Bottom Farm, TN, and he sells in his entirety. We have used him extensively on virgin heifers and we feel very confident with his calving ease. This herd bull has been Trich tested for entrance to all states.

Selling full possession and 50% semen interest.
 Ludvigson Stock Farm owns 50% interest.

Fall 2010 RAAA EPD Averages...

	CED	BW	WW	YW	MILK	TM	ME	HPG	CEM	ST	MARB	REA	FAT
Proven Sires	6	-0.2	32	60	17	32	4	9	3	9	0.06	0.04	0.00
Active Dams	5	0.1	28	53	17	31	4	9	3	9	0.03	0.00	-0.01
Animals under 2	6	0.0	32	60	17	33	4	9	3	10	0.07	0.07	0.00



G KCC COMMITMENT 806U

Ref. Sire

Reg. #: 1249113 Calved: 01/12/2008 Tattoo: 806U KCC 1A 100.0%

LJC LANCER 806
BROWN COMMITMENT S7206
 BROWN MS SHAZZAM P7940

BECKTON LANCER T A664
 LJC HB LIZZIE 606
 BROWN SHAZZAM M6270
 BROWN MS MARIAS L7740

BW 55 lbs.
 BR 73
 WW 660 lbs.
 WR 104
 YW 1041 lbs.
 YR 102

BECKTON HERITAGE N013
BROWN MS HERITAGE S7578
 BROWN MS ABIGAIL M7792

BECKTON HUSTLER C2 L079
 BECKTON LANA L007 JL
 BFCK CHEROKEE CNYN 4912
 LCHMN ABIGAIL E1013

CED	BW	WW	YW	Milk	TM	ME	HPG	CEM	Stay	Marb	REA	Fat
14	-4.1	38	68	17	36	10	9	3	13	0.81	0.18	0.03

We found this extremely interesting young sire raised by Scott Knab at the 2009 Midland Bull Test, MT. He has a remarkable EPD set, top 2% CED, 2% BW, 26% WW, 31% YW, off the chart 1%+(0.81) MAR, 27% REA. Sired by the high selling ABS Global sire, Brown Commitment S7206. I couldn't resist his dam side from the Abigail cow family at Brown Family Genetics and sired by a grandson of our own Beckton Belga B061 (dam of Lots 1, 35, 36, 37, 38, 39), Beckton Heritage N013. We like his moderate size, good testicular development, thickness and super structural correctness. He is a +++ calving ease sire with performance. You will find a lot of very good calves in the sale from this sire. We predict that he will continue to prove to be an outstanding "moderating" sire. This herd bull has been Trich tested for entrance to all states.

Selling full interest and possession.

KCC Commitment 806U...Ref. Sire G

H SCHULER ENVY 7342T

Ref. Sire

[MAF,OSF]

Reg. #: 1184633 Calved: 03/01/2007 Tattoo: 7342T SOR7 1A 100.0%

VGW KING OF THE WEST
5L NORSEMAN KING 2291
 NORSEMAN 1312 PJM

VGW ACE 613
 VGW MT TABITHA 9633
 376 P J M 141
 P J M POWERPOINT 2009

BW 82 lbs.
 BR 94
 WW 667 lbs.
 WR 109
 YW 1245 lbs.
 YR 111

LCHMN ENTERPRISE 1370H
SOR DUCHESS ENT 1052L
 SOR DUCHESS LM 8536H

LCHMN ON TARGET 1016E
 PARK CHERISH D419
 LMAN LADIES MAN 1144B
 SOR DUCHESS DSGN-3372

CED	BW	WW	YW	Milk	TM	ME	HPG	CEM	Stay	Marb	REA	Fat
8	0.5	32	64	20	36	4	10	-1	8	0.34	0.34	-0.02

We purchased the pick of Schuler's heifer crop in 2007 and saw a remarkable young yearling bull prospect that later topped their sale. We were privileged to join with some outstanding friends and breeders, RA Brown Ranch, Mushrush Red Angus, and Frank Wedel, as well as ABS Genetics to purchase him. We love his progeny and you will find several in this dispersion in the spring as well as fall calving groups. There are several developed bulls in the Beef Maker Sale group. Make a special note of the Envy bull Lot 10, out of MontVue N155 Chevy R048, Lot 9. We have used him on all of our first calvers and he is proving to be a calving ease sire.

Selling 12.5% semen interest, our semen inventory of 150 units, no possession.



Schuler Envy 7342T...Ref. Sire H

I RHRA ADVANCE 274 86R

Ref. Sire

[MAF,OSF]

Reg. #: 1041180 Calved: 04/23/2005 Tattoo: 86R RHRA 1A 100.0%

BFCK CHEROKEE CNYN 4912
LSF RED ADVANCE 3007N
 LSF RED FAY J1437 LA425

BUF CRK CHF 824-1658
 MRM 1431 8611 9109
 BJR MAKE MY DAY 981
 LSF RED FAY J1437

BW 68 lbs.
 BR 87
 WW 741 lbs.
 WR 109
 YW 1420 lbs.
 YR 114

BIEBER ROB ROY 6990
RHRA MONA 6990 823 274
 RHRA MONA LINCOLN 665

BIEBER STRAIGHT ARROW
 BIEBER LASS 5627
 BIEBER LINCOLN 3424
 RHRA MONA 42B 197 665F

CED	BW	WW	YW	Milk	TM	ME	HPG	CEM	Stay	Marb	REA	Fat
4	1.7	50	100	24	49	7	8	-2	7	0.19	0.17	0.01

Garry Graham leased us "Advance" to clean up our spring calving group when Feddes Direct Nors 7130 was injured in the pasture this summer. This Rafter H Ranch bred sire is a popular Genex Cooperative sire with extreme growth and length on a moderate frame. Note his outstanding EPDs and performance record. Accelerated Genetics owns a powerful AI son, RHRA EZ 537 10T (1174461).



RHRA Advance 274 86R...Ref. Sire I

J MONTVUE M375 LANCER T155

Ref. Sire

[AMF,OSF]

Reg. #: 1215707 Calved: 10/01/2007 Tattoo: T155 MVK 1A 100.0%

BECKTON LANCER F442 T
BECKTON LANCER M375 TD
 BECKTON LANA H329 HD

BECKTON LANCER T A664
 BKT SUFFEINA A828 DM
 BECKTON HADRIAN FH E143
 BECKTON LANA D288 VG

BW 70 lbs.
 BR 104
 WW 723 lbs.
 WR 112
 YW 1123 lbs.
 YR 115

LCHMN RED SPREAD 1271F
COP MS 1271F P024
 GLACIER OSCE 741

LMAN KING ROB 8621
 BJR MATTIE 002-1102
 GLACIER CANYON 518
 GLACIER OSCE 409

CED	BW	WW	YW	Milk	TM	ME	HPG	CEM	Stay	Marb	REA	Fat
9	-1.7	36	71	19	36	7	7	5	10	0.05	0.20	0.02

His dam, Lot 82, is the dam of two bulls we used in our herd. This extra high calving ease son of Beckton Lancer M375 and a Packer son, Reference Sire M.

L MONTVUE S008 PACKER 8700U

Ref. Sire

[AMF,OSF]

Reg. #: 1235444 Calved: 02/06/2008 Tattoo: 8700U MVK 1A 100.0%

MESSMER JOSHUA 019P
MESSMER PACKER S008
 MESSMER MILLIE 124

BECKTON JULIAN GG B571
 MESSMER PANDORA M186
 VGW TOP PICK 130
 MESSMER MILLIE 9416

BW 85 lbs.
 BR
 WW 542 lbs.
 WR
 YW 960 lbs.
 YR

LCHMN NO EQUAL 1174D
LCC DINA LB 195
 LEACHMAN DINA B2404

LMAN NONE BETTER 9604
 LMAN PRAIRIE Q 9308
 LEACHMAN ROBOBULL 8101
 PRF DINA P236

CED	BW	WW	YW	Milk	TM	ME	HPG	CEM	Stay	Marb	REA	Fat
5	1.6	46	81	21	44	6	15	4	10	0.27	0.04	0.00

We feel very fortunate and proud to be associated with the owners of this extremely popular Genex sire bred by Tony and Karen Messmer. He has been one of the most consistent sires we have used. His progeny over the country have been well accepted by commercial cattlemen. We have used two good sons in our herd, MontVue S008 Packer U354 (1284804) and MontVue S008 Packer 8700U (1235444), now owned by James Hull, TN, and out of Lot 26, LCC Dina LB 195. You will find many outstanding animals in this dispersion by this sire but take special note of Lot 44 and the flush from LCC Tilly MB012, Lots 21, 22, and 25. Take a look at the first calf heifer's udders and foot structure as well as the several bulls in the Beef Maker Bull Sale group sired by Packer.

N MONTVUE R007 MAJOR D U332

Ref. Sire

[OSF]

Reg. #: 1284826 Calved: 08/28/2008 Tattoo: U332 MVK 1A 100.0%

LCC MAJOR LEAGUE A502M BFCK
MONTVUE MAJOR D R007
 LEACHMAN DINA B2404

BFCK CHEROKEE CNYN 4912
 KRN REBA'S ROBIN
 LEACHMAN ROBOBULL 8101
 PRF DINA P236

BW 81 lbs.
 BR 104
 WW 651 lbs.
 WR 95
 YW 1104 lbs.
 YR 108

BECKTON LANCER M375 TD
MONTVUE M375 DORIS R132
 LEACHMAN DORIS 413

BECKTON LANCER F442 T
 BECKTON LANA H329 HD
 LEACHMAN BETTER HVY8041
 DORIS 1243

CED	BW	WW	YW	Milk	TM	ME	HPG	CEM	Stay	Marb	REA	Fat
5	2.1	41	83	19	39	4	9	1	11	0.21	0.46	0.00

Major D son with a 17.25 sq" REA and 1.56 REA/CWT. His excellent Beckton Lancer M375 dam, Lot 79, goes back to a favorite foundation cow Leachman Doris 413, also the dam of Lot 87.

K MONTVUE N155 JEWEL U290

Ref. Sire

[AMF,OSF]

Reg. #: 1235419 Calved: 03/09/2008 Tattoo: U290 MVK 1A 100.0%

BECKTON JULIAN GG B571
LCB JEWEL MAKER N155
 HXC STAR LA504

BKT JULIAN 7526 G
 BKT MARTA 9A13 JL
 BJR MAKE MY DAY 981
 HXC B31

BW 86 lbs.
 BR 104
 WW 790 lbs.
 WR 117
 YW 1243 lbs.
 YR 114

BFCK CHEROKEE CNYN 4912
MONTVUE CARRIE P006
 SELL CARRIE 214

BUF CRK CHF 824-1658
 MRM 1431 8611 9109
 SELL BANDO 709
 SELL CARRIE 409

CED	BW	WW	YW	Milk	TM	ME	HPG	CEM	Stay	Marb	REA	Fat
10	0.0	46	90	15	38	4	12	3	15	0.42	0.56	0.02

A great young Jewel Maker son. We used him in our herd and have several calves in the sale sired by him. The birth weights look good and have had no assists. He is thick, extra long and correct, with good testicular development. A remarkable, should I say phenomenal, EPD set and even more impressive performance record. This son of Montvue Carrie P006, Lot 11, is probably the best Jewel Maker son we have produced. Now owned by Lackey Farms, MO. We look forward to watching the proof on this very promising young sire.

M MONTVUE S008 PACKER U354

Ref. Sire

[OSF]

Reg. #: 1284804 Calved: 09/02/2008 Tattoo: U354 MVK 1A 100.0%

MESSMER JOSHUA 019P
MESSMER PACKER S008
 MESSMER MILLIE 124P

BECKTON JULIAN GG B571
 MESSMER PANDORA M186
 VGW TOP PICK 130
 MESSMER MILLIE 9416

BW 84 lbs.
 BR 105
 WW 783 lbs.
 WR 114
 YW 1111 lbs.
 YR 108

LCHMN RED SPREAD 1271F
COP MS 1271F P024
 GLACIER OSCE 741

LMAN KING ROB 8621
 BJR MATTIE 002-1102
 GLACIER CANYON 518
 GLACIER OSCE 409

CED	BW	WW	YW	Milk	TM	ME	HPG	CEM	Stay	Marb	REA	Fat
6	0.3	46	82	19	42	8	14	5	7	0.17	0.42	0.01

Tremendous record and EPDs from this Packer son out of Lot 82 who is also the dam of Reference Sire J, a son of Beckton Lancer M375. 17.24 sq" REA with a 1.55 REA/CWT. Pretty good!!

O MONTVUE M045 NEBULA W435

Ref. Sire

1A 100.0%

Reg. #: 1303553 Calved: 02/02/2009 Tattoo: W435 MVK 1A 100.0%

BECKTON NEPTUNE R2 K065
BECKTON NEBULA M045
 BECKTON BELGA K285 JL

BECKTON NEPTUNE RR B284
 BECKTON LANA C735 TP
 BECKTON JULIAN GG B571
 BECKTON BELGA G493 HR

BW 82 lbs.
 BR 103
 WW 724 lbs.
 WR 101
 YW 1117 lbs.
 YR 103

GLACIER CHATEAU 744
MVK MA016
 LEACHMAN DORIS 413

LMAN KING ROB 8621
 GLACIER REBALA
 LEACHMAN BETTER HVY8041
 DORIS 1243

CED	BW	WW	YW	Milk	TM	ME	HPG	CEM	Stay	Marb	REA	Fat
10	-2.5	33	71	17	34	-0	9	5	13	0.10	0.06	0.01

We love Beckton Nebula M045 and you will find several good females sired by him in the dispersion. This young sire has been a standout from the beginning; thick, deep and correct with good testicular development, scanning a 15 sq in REA (ratio 110). His dam, Lot 87, is a favorite daughter of Glacier Chateau 744 out of one of the best cows we have owned, Doris 413. We have intended to use him as a calving ease sire and he was loaned to The Dempsey Farm this summer. Now owned by Alan Sefton, TN.

1 BECKTON BELGA L237 NP

Cow [AMF,OSF]

Reg. #: 762267 Calved: 03/10/2001 Tattoo: L237 BKT 1A 100.0%



Beckton Belga L237 NP...Lot 1

BKT NEPTUNE 8460 R
BECKTON NEPTUNE RR B284
 BECKTON EOLA 8600 RR

BECKTON MANI 4754
 BKT KURUBA 6139 RZ
 CWH RED RITO 457
 BECKTON EOLA 7117 VR

BECKTON ZENITH LC Z493
BECKTON BELGA B061 ZN
 BECKTON BELGA Z535 MB

BECKTON ZENITH 9558L
 BKT PINEMARIE 9598CL
 BKT MILEBAR 7958B
 BKT BELGA 6746 GS

BW 72 lbs.
 BR 100
 WW 495 lbs.
 WR 100
 YW 771 lbs.
 YR 100

CED	BW	WW	YW	Milk	TM	ME	HPG	CEM	Stay	Marb	REA	Fat
9	-2.1	30	64	22	37	7	11	1	8	-0.16	-0.41	-0.05

One of the best cows in our herd. A MPPA 107, full sister to Beckton Belga GA G355, the dam Beckton Harold FN K641 and Beckton Hustler CN J102 the sire of the Genex bull, Beckon Halfmannhustler R588. We have flushed her as well as Beckton Belga B061. Take a look at her daughter T117, Lot 3, and her 2010 heifer X573, Lot 2, by TNTS Bank Statement T272 and you will agree that they are some of the best you can only find in a complete and total dispersion.
AI Ref. Sire Q: TNTS Bank Statement T272 5/18/10, PE Ref. Sire C: Feddes Direct Nors 7130 5/25/10 to 7/2/10, PE Ref. Sire I: RHRA Advance 274 86R 7/2/10 to 7/31/10

2 MONTVUE T272 BELGA X573

Open Heifer

Reg. #: 1364454 Calved: 02/08/2010 Tattoo: X573 MVK 1A 100.0%



MontVue T272 Belga X573...Lot 2

LJC MISSION STATEMENT P27
TNTS BANK STATEMENT T272
 NSFM MISS DYNAMICS M14

LJC LANCER 806
 LJC HANNAH 106
 BUF CRK DYNAMICS 3820
 NSFM MISS IMPACT G933

BECKTON NEPTUNE RR B284
BECKTON BELGA L237 NP
 BECKTON BELGA B061 ZN

BKT NEPTUNE 8460 R
 BECKTON EOLA 8600 RR
 BECKTON ZENITH LC Z493
 BECKTON BELGA Z535 MB

BW 72 lbs.
 BR 111
 WW 563 lbs.
 WR 97

CED	BW	WW	YW	Milk	TM	ME	HPG	CEM	Stay	Marb	REA	Fat
	-0.1	33	68	22	38	9	10		10	-0.06	0.14	-0.03

This own daughter of the popular Genex sire, TNTS Bank Statement T272 is a stand out. She is likely one of the top heifer prospects you will find this year. Heifers such as this can be the foundation for great herds.

2A EMBRYO PACKAGE

Embryos

Sire Reg. #: 806707

Dam Reg. #: 762267

VGW KING OF THE WEST
5L NORSEMAN KING 2291
 NORSEMAN 1312 PJM

VGW ACE 613
 VGW MT TABITHA 9633
 376 P J M 141
 P J M POWERPOINT 2009

BECKTON NEPTUNE RR B284
BECKTON BELGA L237 NP
 BECKTON BELGA B061 ZN

BKT NEPTUNE 8460 R
 BECKTON EOLA 8600 RR
 BECKTON ZENITH LC Z493
 BECKTON BELGA Z535 MB

Projected EPDs:

CED	BW	WW	YW	Milk	TM	ME	HPG	CEM	Stay	Marb	REA	Fat
6	-0.7	29	65	20	34	3	12	-3	9	0.04	0.21	-0.03

Thirteen #1 direct transfer embryos. 5L Norseman King 2291, ABS sire, has outstanding feet and leg structure, quick early growth and moderate frame at maturity. Every calf that Belga L237 has had has been above average and these embryos by Norseman King are exciting.

3 MONTVUE R007 BELGA T117

Cow/Calf Pair

Reg. #: 1215673 Calved: 09/11/2007 Tattoo: T117 MVK 1A 100.0%

LCC MAJOR LEAGUE A502M
MONTVUE MAJOR D R007
 LEACHMAN DINA B2404

BFCK CHEROKEE CNYN 4912
 KRN REBA'S ROBIN
 LEACHMAN ROBOBULL 8101
 PRF DINA P236

BECKTON NEPTUNE RR B284
BECKTON BELGA L237 NP
 BECKTON BELGA B061 ZN

BKT NEPTUNE 8460 R
 BECKTON EOLA 8600 RR
 BECKTON ZENITH LC Z493
 BECKTON BELGA Z535 MB

BW 72 lbs.
 BR 108
 WW 639 lbs.
 WR 115
 YW 859 lbs.
 YR 111

CED	BW	WW	YW	Milk	TM	ME	HPG	CEM	Stay	Marb	REA	Fat
4	1.0	43	81	23	44	7	12	0	8	0.04	-0.10	-0.03

This beautiful female combines 3 of my favorite cows, Belga B061, Belga L237, and Dina B2404. We scored her udder as a 7/7 (out of 9/9). She has a promising Jewel Maker N155 bull calf at side. **Sells with bull calf, #1373936, tattoo X646, born 08/17/10, sired by Ref. Sire A: LCB Jewel Maker N155.**

4 HAMMEL C-CANYON LA856

Cow/Calf Pair [OSF]
 Reg. #: 780560 Calved: 02/22/2001 Tattoo: LA856 RRH 1A 100.0%

BUF CRK CHF 824-1658 BUF CRK CHIEF092-824
BFCK CHEROKEE CNYN 4912 BFLO CRK CARIE VC473
 MRM 1431 8611 9109 BUF CRK CHEROKEE1431
 MRM 8454 8219 8611

MESSMER PACKER 9505 LMAN NONE BETTER 9604
MS HAMMEL PACKER J177 NODAK LADY CHIEF
 HAMMEL MISS CRICKET 330 BUF CRK CRICKET 2205
 MISS CANADA 057

BW 71 lbs.
 BR 100
 WW 607 lbs.
 WR 98

CED	BW	WW	YW	Milk	TM	ME	HPG	CEM	Stay	Marb	REA	Fat
3	1.5	38	61	29	49	5	11	-8	14	0.13	0.38	0.05

This 107 MPPA beauty is truly one of the best Cherokee Canyon daughters we have owned. Beautiful udder, good footed, deep sided, wonderful nature, and she passes them on. Check her progeny in the sale, you will agree that they are among the tops. Larry Cantrell, NC, topped the 2008 SERRA sale with a LCB Jewel Maker N155 daughter, S098/MVK, that is now producing well in his donor pen. **Her Ref. Sire Q: TNTS Bank Statement T272 bull calf, #1373949, tattoo:X655, born 8/23/10, at side.** With the record of this cow, this lad has ever reason to be a purebred herd bull prospect.



Hammell C-Canyon LA856...Lot 4

5 MONTVUE 10K CRICKET U323

Cow/Calf Pair
 Reg. #: 1284763 Calved: 08/21/2008 Tattoo: U323 MVK 1A 100.0%

BJR MAKE MY DAY 981 BJR EASY RIDER 781
STALBURN KINDLE 10 BJR TOW KANA 117-710
 RED STALBURN LARK 39H RED STALBURN BLUE LIGHT 8E
 RED PRIME TIME LARK RU 160

BFCK CHEROKEE CNYN 4912 BUF CRK CHF 824-1658
HAMMEL C-CANYON LA856 MRM 1431 8611 9109
 MS HAMMEL PACKER J177 MESSMER PACKER 9505
 HAMMEL MISS CRICKET 330

BW 54 lbs.
 BR 75
 WW 607 lbs.
 WR 104
 YW 829 lbs.
 YR 99

CED	BW	WW	YW	Milk	TM	ME	HPG	CEM	Stay	Marb	REA	Fat
8	-2.7	32	54	22	38	4	10	-4	10	0.38	0.07	0.10

Kindle 10K, besides being one of the highest marbling EPDs in the RA breed, sires excellent females with wonderful dispositions and beautiful udders, and this is one of them. She is out of the Hammel C-Canyon LA856 cow, the best of the Cherokee Canyon group. Lots 5 and 6 were high on our "keep list" and you will understand why when you study them. **Sells with bull calf, #1373965, by Ref. Sire M: MontVue S008 Packer U354, tattoo X663, born 8/30/10.**



MontVue 10K Cricket U323...Lot 5

6 MONTVUE 10K C-CANYON W528

Open Heifer
 Reg. #: 1353426 Calved: 09/14/2009 Tattoo: W528 MVK 1A 100.0%

BJR MAKE MY DAY 981 BJR EASY RIDER 781
STALBURN KINDLE 10K BJR TOW KANA 117-710
 RED STALBURN LARK 39H RED STALBURN BLUE LIGHT 8E
 RED PRIME TIME LARK RU 160

BFCK CHEROKEE CNYN 4912 BUF CRK CHF 824-1658
HAMMEL C-CANYON LA856 MRM 1431 8611 9109
 MS HAMMEL PACKER J177 MESSMER PACKER 9505
 HAMMEL MISS CRICKET 330

BW 69 lbs.
 BR 105
 WW 605 lbs.
 WR 112

CED	BW	WW	YW	Milk	TM	ME	HPG	CEM	Stay	Marb	REA	Fat
3	0.8	40	67	21	41	4	10	-5	10	0.45	0.02	0.03

Full sister to Lot 5. This may well be one of the best Kindle 10K open heifers. Her 107.6 MPPA mother Hammel C-Canyon LA856 is certainly one of the best Cherokee Canyon 4912 daughters we have owned. This is truly a top prospect. A herd builder.

7 MONTVUE M277 C-CANYON T187

Cow/Calf Pair [OSF]
 Reg. #: 1215679 Calved: 10/17/2007 Tattoo: T187 MVK 1A 100.0%

LCC LOGAN 1321K GLACIER LOGAN 210
MVK LOGAN M277 LCHMN DIMA H1093
 BECKTON BELGA B061 ZN BECKTON ZENITH LC Z493
 BECKTON BELGA Z535 MB

BFCK CHEROKEE CNYN 4912 BUF CRK CHF 824-1658
HAMMEL C-CANYON LA856 MRM 1431 8611 9109
 MS HAMMEL PACKER J177 MESSMER PACKER 9505
 HAMMEL MISS CRICKET 330

BW 81 lbs.
 BR 122
 WW 622 lbs.
 WR 112
 YW 798 lbs.
 YR 104

CED	BW	WW	YW	Milk	TM	ME	HPG	CEM	Stay	Marb	REA	Fat
2	1.9	32	54	22	38	5	11	-2	14	0.31	-0.05	0.00

Logan M277 was a son of Beckton Belga B061, our best donor cow. This daughter is out of the Hammel C-Canyon LA856, Lot 4, one of very best Cherokee Canyon daughters. **She has a bull calf, #1373938, at side by Ref. Sire A: LCB Jewel Maker N155, tattoo X649, born 8/20/10.**

8 MATH CHEY N8977

Cow/Calf Pair

[OSF]

Reg. #: 936671 Calved: 03/02/2003 Tattoo: N8977 MATH 1A 100.0%

BFCK CHEROKEE CNYN 491
LCC CHEYENNE B221L
HXC 701G

BUF CRK CHF 824-1658
MRM 1431 8611 9109
LMAN ROBIN HOOD 1174B
HXC 555E

BW 66 lbs.
BR 102
WW 697 lbs.
WR 124
YW 1106 lbs.
YR 119

MATH ARROW 9544
MATH ARROW LA913
MATHEWS DESIGN 5481

BIEBER STRAIGHT ARROW
MATHEWS LARSON 9544
BIEBER IMPACT 4399
BIEBER DESIGN 2486

CED	BW	WW	YW	Milk	TM	ME	HPG	CEM	Stay	Marb	REA	Fat
2	1.1	55	104	25	52	6	9	1	7	0.66	0.46	0.01

This great 109.7 MPPA cow was purchased as the top selling heifer in the Leachman Cattle Baron sale 2004. She was bred by Pete Mathews, WI, and is one of the best Cheyenne daughters ever. Check her astonishing performance and EPD set which she has passed on with a birth ratio of 98, WW and YW ratio of 113. She has perfect feet and udder conformation. She has never missed. Check her Jewel Maker N155 daughter, Lot 9 and her 2010 spring heifer calf, X616, by KCC Commitment 806U. I think this young female is a phenomenal brood cow prospect. This is one to base a herd on. Her EPDs are off the chart. Take some time to check them, RAAA # 134463. Her incredible son by Feddes Direct Norse 7130 was to be the replacement for his sire that we lost last summer due to an injury. **Sells with good Cat 2 heifer calf, MontVue 806U Chey X616, #1364463, born 03/12/10, by Ref. Sire G: KCC Commitment. 806U**



MontVue Red Future W439...Ref. Sire P

9 MONTVUE N155 CHEVY R048

Cow

[AMF,OSF]

Reg. #: 1029897 Calved: 03/13/2005 Tattoo: R048 MVK 1A 100.0%

BECKTON JULIAN GG
LCB JEWEL MAKER N155
HXC STAR LA504

BKT JULIAN 7526 G
BKT MARTA 9A13 JL
BJR MAKE MY DAY 981
HXC B31

BW 62 lbs.
BR 103
WW 622 lbs.
WR 118
YW 1037 lbs.
YR 109

LCC CHEYENNE B221L
MATH CHEY N8977
MATH ARROW LA913

BFCK CHEROKEE CNYN 4912
HXC 701G
MATH ARROW 9544
MATHEWS DESIGN 5481

CED	BW	WW	YW	Milk	TM	ME	HPG	CEM	Stay	Marb	REA	Fat
7	-0.2	48	94	16	40	6	10	5	11	0.72	0.38	0.01

This Jewel Maker daughter, owned with Park Ludvigson, has been flushed this summer and left open for a fall breeding or ET program. She may have a more phenomenal EPD set and performance record than her dam Math Chey N8977, Lot 8. A beauty to look at, deep, wide, feminine, good footed and uddered female. Check her excellent Ref. Sire H: Schuler Envy 7342T bull calf, Lot 10. I believe you will find him to be one of the best in the offering.

Selling 100% possession and breeding interest.

8A MONTVUE 806U CHEY X616

Open Heifer

Reg. #: 1364463 Calved: 03/12/2010 Tattoo: X616 MVK 2 100.0%

BROWN COMMITMENT S7206
KCC COMMITMENT 806U
BROWN MS HERITAGE S7578

LJC LANCER 806
BROWN MS SHAZZAM P7940
BECKTON HERITAGE N013
BROWN MS ABIGAIL M7792

BW 44 lbs.
BR 68
WW 586 lbs.
WR 101

Dam: **MATH CHEY N8977**

CED	BW	WW	YW	Milk	TM	ME	HPG	CEM	Stay	Marb	REA	Fat
	-5.6	36	74	21	39		9		10	0.74	0.32	0.02



MontVue 806U
Chey X616
Lot 8A

P MONTVUE RED FUTURE W439

Ref. Sire

Reg. #: 1302471 Calved: 02/04/2009 Tattoo: W439 MVK 1A 100.0%

5L DIRECT FIRE 1641-6443
FEDDES DIRECT NORS 7130
FEDDES BLOCKANA R11

C A FUTURE DIRECTION 5321
5L FIREFLY 174-1641 ET
5L NORSEMAN KING 2291
FEDDES BLOCKANA 173

BW 85 lbs.
BR 106
WW 828 lbs.
WR 116
YW 1224 lbs.
YR 113

LCC CHEYENNE B221
MATH CHEY N8977
MATH ARROW LA913

BFCK CHEROKEE CNYN 4912
HXC 701G
MATH ARROW 9544
MATHEWS DESIGN 5481

CED	BW	WW	YW	Milk	TM	ME	HPG	CEM	Stay	Marb	REA	Fat
4	1.0	45	84	22	45	3	11	4	10	0.51	0.63	0.01

Red Future looks very much like his sire, deep, thick, large testicles, good footed, and gentle as a puppy. His EPDs and performance are outstanding. I don't believe many have seen bulls with a record like this. We used him to clean up our spring bred heifers and have confidence that his calves will be truly our "red future". This is a very special young herd bull prospect from a special sire and dam. All of our sale herd bulls have been trich tested for shipment to all states. **Selling full possession and semen inventory (over 700 units).**

10 MONTVUE 7342T ENVY X574

Bull calf

Reg. #: 1364419 Calved: 02/06/2010 Tattoo: X574 MVK 1A 100.0%

5L NORSEMAN KING 2291
SCHULER ENVY 7342T
SOR DUCHESS ENT 1052L

VGW KING OF THE WEST
NORSEMAN 1312 PJM
LCHMN ENTERPRISE 1370H
SOR DUCHESS LM 8536H

BW 81 lbs.
BR
WW 599 lbs.
WR

LCB JEWEL MAKER N155
MONTVUE N155 CHEVY R048
MATH CHEY N8977

BECKTON JULIAN GG B571
HXC STAR LA504
LCC CHEYENNE B221L
MATH ARROW LA913

CED	BW	WW	YW	Milk	TM	ME	HPG	CEM	Stay	Marb	REA	Fat
	0.2	40	79	18	38	5	10		10	0.53	0.36	-0.01

ET bull calf by Ref. Sire H: Schuler Envy 7342T with a fantastic EPD set. In our opinion, he has the potential to make a purebred herdsire. Top 1% marbling and 6% REA EPD.

11 MONTVUE CARRIE P006

Cow

Reg. #: 981098 Calved: 01/29/2004 Tattoo: P006 MVK 1A 100.0%

BUF CRK CHF 824-1658
BFCK CHEROKEE CNYN 4912
 MRM 1431 8611 9109

BUF CRK CHIEF092-824
 BFLO CRK CARIE VC473
 BUF CRK CHEROKEE1431
 MRM 8454 8219 8611

SELL BANDO 709
SELL CARRIE 214
 SELL CARRIE 409

BUF CRK BANDWAGON 3402
 SELL CARRIE 515
 BUF CRK HOBO 2414
 BUF CRK CARRIE 179

BW 61 lbs.
 BR 98
 WW 414 lbs.
 WR 102
 YW 937 lbs.
 YR 104

CED	BW	WW	YW	Milk	TM	ME	HPG	CEM	Stay	Marb	REA	Fat
9	-0.8	35	62	22	39	2	12	-4	14	0.25	0.49	0.02

This is one of the best Cherokee Canyon daughters we have ever been privileged to breed. Moderate size, excellent feet and udder and a strong candidate for a flush program. Absolutely one of the most productive females in the herd with two fine daughters, S032 by Lancer M375, and a Jewel Maker daughter T042. We used a Jewel Maker son U290 (see reference Lot K) now owned by Lackey Farms, MO, with an outstanding performance record. Her EPD set, performance, and record are among the best, with a 107 MPPA, 114 MAR ratio, 115 REA ratio. Her TNT Bank Statement T272, Lot 12, is fantastic. He is one of the best herd bull prospects in the sale and will get a lot of attention. Cows like this only come up in dispersions.



MVK T272 Bank Statement X583...Lot 12

12 MVK T272 BANK STATEMENT X583

Bull

Reg. #: 1364465 Calved: 02/15/2010 Tattoo: X583 MVK 1A 100.0%

LJC MISSION STATEMENT P27
TNTS BANK STATEMENT T272
 NSFM MISS DYNAMICS M14

LJC LANCER 806
 LJC HANNAH 106
 BUF CRK DYNAMICS 3820
 NSFM MISS IMPACT G933

BFCK CHEROKEE CNYN 4912
MONTVUE CARRIE P006
 SELL CARRIE 214

BUF CRK CHF 824-1658
 MRM 1431 8611 9109
 SELL BANDO 709
 SELL CARRIE 409

BW 57 lbs.
 BR 74
 WW 738 lbs.
 WR 116

CED	BW	WW	YW	Milk	TM	ME	HPG	CEM	Stay	Marb	REA	Fat
-4.1	37	73	21	40			11		13	0.15	0.59	0.01

What can you say about one of the best, if not the best, young herd bull prospects we have ever had in the 60+ years of the purebred cattle business. He is not only handsome, correct, and muscular, but has one of the best birth to yearling spreads going from a 74 birth ratio to a 116 weaning ratio. We think you will find this phenomenal young purebred herdsire prospect one of the best you will find. Out of a dam with a flawless record, he could be a top sire.



TNTS Bank Statement T272...Ref. Sire Q

Q TNTS BANK STATEMENT T272

Ref. Sire

[MAF,OSF]

Reg. #: 1173552 Calved: 02/27/2007 Tattoo: T272 TNTS 1A 100.0%

LJC LANCER 806
LJC MISSION STATEMENT P27
 LJC HANNAH 106

BECKTON LANCER T A664
 LJC HB LIZZIE 606
 HOLDEN HI HO 753
 LJC KJ JAMIE 516

BUF CRK DYNAMICS 3820
NSFM MISS DYNAMICS M14
 NSFM MISS IMPACT G933

RCN DYNAMO 732
 BUF CRK PRIMROSE 3150
 BIEBER IMPACT 4399
 RRM TAWNI TK-516

BW 90 lbs.
 BR 97
 WW 807 lbs.
 WR 101
 YW 1522 lbs.
 YR 104

CED	BW	WW	YW	Milk	TM	ME	HPG	CEM	Stay	Marb	REA	Fat
3	-0.5	38	78	21	40	11	9	-2	13	0.04	0.68	0.00

You will be astonished by this young sire's calves. Some of the extreme tops are sired by this Mission Statement son out of one of the best cows we have seen, NSFM Miss Dynamics M14, sired by Buf Crk Dynamics 3820. Take a look at one of the most exciting young bulls you will likely see this year, Lot 12, and one of the best female prospects, Lot 2. Without a doubt, if we were not dispersing, these animals would stay in our herd.

Selling 5% semen interest, no possession.

13 LSF MVK M375 CARRIE S032

Cow/Calf Pair

Reg. #: 1112354 Calved: 03/06/2006 Tattoo: S032 MVK 1A 100.0%

BECKTON LANCER F442 T
BECKTON LANCER M375 TD
 BECKTON LANA H329 HD

BECKTON LANCER T A664
 BKT SUFFEINA A828 DM
 BECKTON HADRIAN FH E143
 BECKTON LANA D288 VG

BFCK CHEROKEE CNYN 4912
MONTVUE CARRIE P006
 SELL CARRIE 214

BUF CRK CHF 824-1658
 MRM 1431 8611 9109
 SELL BANDO 709
 SELL CARRIE 409

BW 64 lbs.
 BR 90
 WW 699 lbs.
 WR 106
 YW 991 lbs.
 YR 99

CED	BW	WW	YW	Milk	TM	ME	HPG	CEM	Stay	Marb	REA	Fat
12	-2.6	32	60	17	33	2	10	0	17	0.06	0.66	0.00

Daughter of Beckton Lancer M375, a high maternal sire out of MontVue Carrie P006, Lot 11, with a phenomenal 14.25 sq in REA. Her super 2009 Feddes Direct Norse 7130 daughter is owned by David Findley, OK. We graded her udder as a 7/7 (out of 9/9 udder/teat score). Her daughter, U318, Lot 14, graded out at a 8/8 udder score. **Sell with heifer calf, #1373958, tattoo X688, born 9/16/10, sired by Ref. Sire B: Stalburn Kindle 10K.**

14 MONTVUE R9 CARRIE U318

Cow/Calf Pair

Reg. #: 1235464 Calved: 04/02/2008 Tattoo: U318 MVK 1A 100.0%

BIEBER MAKE MIMI 7249
FEDDES BIG SKY R9
 FEDDES LAKINA 310
 1244G

BJR MAKE MY DAY 981
 BIEBER SIRENA 6708
 LCHMN GRANDCANYON

FEDDES LAKINA 954

BECKTON LANCER M375 TD
LSF MVK M375 CARRIE S032
 MONTVUE CARRIE P006

BECKTON LANCER F442 T
 BECKTON LANA H329 HD

BFCK CHEROKEE CNYN 4912

BW 69 lbs.
 BR 106
 WW 537 lbs.
 WR 96
 YW 924 lbs.
 YR 101

CED	BW	WW	YW	Milk	TM	ME	HPG	CEM	Stay	Marb	REA	Fat
10	-2.4	30	56	22	37	2	13	-1	12	-0.02	0.07	-0.07

You will see a lot of MontVue Carrie P006 in this herd. She is the granddam of this really good Feddes Big Sky R9 daughter. This is an extremely maternal pedigree.

Lot 14's heifer calf, MontVue 8700U Carrie X632 (#1364446) born 3/29/10 by Ref. Sire L: MontVue S008 Packer 8700U PE Ref. Sire C: Feddes Direct Nors 7130 5/25/10 to 7/2/10, PE 7/2/10 to 7/31/10 Ref. Sire I: RHRA Advance 274 86R.



MontVue N155 Carrie T042...Lot 15

17 EMBRYO PACKAGE

Embryos

Sire Reg. #: 574873

Dam Reg. #: 656029

BUF CRK CHF 824-1658
BFCK CHEROKEE CNYN 4912
 MRM 1431 8611 9109

BUF CRK CHIEF092-824
 BFLO CRK CARIE VC473
 BUF CRK CHEROKEE1431
 MRM 8454 8219 8611

BUF CRK VAQUERO 3003
SELL CARRIE 925
 SELL CARRIE 409

BUF CRK VAQUERO 2309
 BUF CRK LASS 2570
 BUF CRK HOBO 2414
 BUF CRK CARRIE 179

Projected EPDs:

CED	BW	WW	YW	Milk	TM	ME	HPG	CEM	Stay	Marb	REA	Fat
6	1.0	40	65	13	33	2	8	-5	12	0.02	0.22	-0.01

Embryos by a MPPA 105 daughter of the famed Buf Crk Carrie cow family by Cherokee Canyon 4912. Terrific EPDs and excellent phenotype can be expected from this mating. **Four (4) packages of four (4) #1 embryos.**

14A MONTVUE 8700U CARRIE X632

Open Heifer

Reg. #: 1364446 Calved: 03/29/2010 Tattoo: X632 MVK 1A 100.0%

MESSMER PACKER S008
MONTVUE S008 PACKER 8700U
 LCC DINA LB 195

MESSMER JOSHUA 019P
 MESSMER MILLIE 124P
 LCHMN NO EQUAL 1174D
 LEACHMAN DINA B2404

BW 65 lbs.
 BR 105
 WW 536 lbs.
 WR 92

Dam: MONTVUE R9 CARRIE U318

CED	BW	WW	YW	Milk	TM	ME	HPG	CEM	Stay	Marb	REA	Fat
	-0.4	34	63	22	39		14		11	0.13	0.06	-0.04

15 MONTVUE N155 CARRIE T042

Cow

Reg. #: 1163409 Calved: 02/24/200 Tattoo: T042 MVK 1A 100.0%

BECKTON JULIAN GG B571
LCB JEWEL MAKER N155
 HXC STAR LA504

BKT JULIAN 7526 G
 BKT MARTA 9A13 JL
 BJR MAKE MY DAY 981
 HXC B31

BW 76 lbs.
 BR 101
 WW 650 lbs.
 WR 101
 YW 1003 lbs.
 YR 101

BFCK CHEROKEE CNYN 4912
MONTVUE CARRIE P006
 SELL CARRIE 214

BUF CRK CHF 824-1658
 MRM 1431 8611 9109
 SELL BANDO 709
 SELL CARRIE 409

CED	BW	WW	YW	Milk	TM	ME	HPG	CEM	Stay	Marb	REA	Fat
11	-0.7	38	76	16	35	4	12	3	15	0.25	0.70	0.01

A full sister to our herdsire, MontVue N155 Jewel Maker U290, now owned by Lackey Farms, MO. He is the best Jewel Maker son we have raised. T042 injured her left eye as a calf and has a scar. Her excellent first calf W473, Lot 16, by Ref. Sire H: Schuler Envy 7342T is in the spring bred heifer group. Look at the carcass EPDs in this fabulous cow family. PE Ref. Sire P: MontVue Red Future W439 5/24/10 to 7/31/10

16 MONTVUE 7342T CARRIE W473

Bred Heifer

Reg. #: 1303573 Calved: 03/08/2009 Tattoo: W473 MVK 1A 100.0%

5L NORSEMAN KING 2291
SCHULER ENVY 7342
 SOR DUCHESS ENT 1052L

VGW KING OF THE WEST
 NORSEMAN 1312 PJM
 LCHMN ENTERPRISE 1370H
 SOR DUCHESS LM 8536H

BW 61 lbs.
 BR 96
 WW 604 lbs.
 WR 95
 YW 870 lbs.
 YR 95

LCB JEWEL MAKER N155
MONTVUE N155 CARRIE T042
 MONTVUE CARRIE P006

BECKTON JULIAN GG B571
 HXC STAR LA504
 BFCK CHEROKEE CNYN 4912
 SELL CARRIE 214

CED	BW	WW	YW	Milk	TM	ME	HPG	CEM	Stay	Marb	REA	Fat
10	-0.9	32	64	19	35	4	11	1	13	0.13	0.59	-0.04

I think this is one of the best Schuler Envy 7342T heifers in the sale. Shown by Montgomery Dempsey in the junior shows. Outstanding EPDs and performance with top 1% REA. AI Ref. Sire R: Messmer Packer S008 5/12/10, PE Ref. Sire P: MontVue Red Future W439 5/24/10 to 7/31/10



MontVue 7342T Carrie W473

18 MONTVUE JESSA ILKA P068

[OSF]

Cow
Reg. #: 981206 Calved: 03/29/2004 Tattoo: P068 MVK 1A 100.0%

BUF CRK CHF 824-1658
BFCK CHEROKEE CNYN 4912
MRM 1431 8611 9109

BUF CRK CHIEF092-824
BFLO CRK CARIE VC473
BUF CRK CHEROKEE1431
MRM 8454 8219 8611

BW 80 lbs.
BR
WW 573 lbs.
WR
YW 916 lbs.
YR

LMN IMPRESSIVE ROB1095B
LARSON JESSA ILKA 511
LARSON ILKA 397

LMAN KING ROB 8621
LEACHMAN FIRFLY 7522
LEACHMAN MONU 2X 8096
ILKA-240

CED	BW	WW	YW	Milk	TM	ME	HPG	CEM	Stay	Marb	REA	Fat
4	1.5	43	74	19	41	2	10	-4	11	0.08	0.27	0.01

Result of an embryo purchased from Tim and Julie Shick from their Jessa Ilka E511 cow, the mother of LCC Ho In One J1225. She has been an excellent producer. Her 2009 heifer W497, by Messmer Packer S008, was Grand Champion Heifer at the open show, Delta Fair, Memphis, TN, shown by granddaughter Jacquelyn Dempsey. She was the donation heifer at the 2010 National Convention, Red Angus in the Ozarks Sale.

Bull calf, #1373957, tattoo X696 born 9/23/10 at side. Sired by Ref. Sire C: Feddes Direct Nors 7130.

20 LCC TILLY MBO12

Cow

[AMF,OSF]

Reg. #: 859506 Calved: 01/13/2002 Tattoo: MB012 JHL2 1A 100.0%

BKT JULIAN 7526 G
BECKTON JULIAN GG B571
BKT MARTA 9A13 JL

BECKTON JULIAN 6592
BKT BELGA 6746 GS
BKT JULIAN 7526 G
BKT MARTA 6498 XM

BW 69 lbs.
BR
WW 522 lbs.
WR
YW 820 lbs.
YR

GLACIER LOGAN 21
LCC GLACIER K1155
OBX MARI 1H

BFLO CR VC CHIEF 105
GLACIER REBALAS
GLACIER MARIAS 548
BIEBER TILLY 5799

CED	BW	WW	YW	Milk	TM	ME	HPG	CEM	Stay	Marb	REA	Fat
14	-5.2	25	51	25	37	-1	10	10	15	0.60	-0.33	0.00

This is a member of the famous "Tilly flush" which topped the 2003 Leachman Cattle Company sale. Her flush mate, LCC Tilly MB008M, owned by Bullis Creek, sold a flush to Bryan Mackenzie's Brylor Ranch for \$3000.00 in the recent Red Angus in the Ozarks Sale. This easy fleshing, moderate framed, 103.7 MPPA donor has had a great influence on our herd, with daughters selling as Lots 21, 22, 23, 24 and 64. She has been a prolific donor who has made no mistakes with 9 EPD's in the top 1/3 of the breed. **AI Ref. Sire Q: TNTS Bank Statement T272 5/19/10, PE Ref. Sire C: Feddes Direct Nors 7130 5/24/10 TO 7/2/10, PE Ref. Sire I: RHRA Advance 274 86R 7/2/10 TO 7/31/10.**

20B EMBRYO PACKAGE

Embryos

Sire Reg. #: 767421

Dam Reg. #: 859506

LMAN KING ROB 8621
WCC KING KONG L313
WCC ERICA I558

LEACHMAN ROBUST 7222
LEACHMAN ELEANOR
W C C ARAPAHOE C6
W C C ERICA E62

Dam: **LCC TILLY MB012**
Projected EPDs:

CED	BW	WW	YW	Milk	TM	ME	HPG	CEM	Stay	Marb	REA	Fat
9	-2.0	31	74	24	39	3	9	8	10	0.33	-0.04	0.01

WCC King Kong L313, out of a double bred Traveler dam, was the 2004 Houston Stock Show Grand Champ, and a great outcross sire. He sired these Tilly embryos. Lot 24, one of his best daughters is from this flush. **Four (4) embryos.**

19 MONTVUE 7249 ILKA U344

Cow/Calf Pair

Reg. #: 1284811 Calved: 09/01/2008 Tattoo: U344 MVK 1A 100.0%

BJR MAKE MY DAY 981
BIEBER MAKE MIMI 7249
BIEBER SIRENA 6708

BJR EASY RIDER 781
BJR TOW KANA 117-710
BIEBER IMPACT 4399
BIEBER MIMI 4227

BW 71 lbs.
BR 100
WW 592 lbs.
WR 101
YW 840 lbs.
YR 100

BFCK CHEROKEE CNYN 4912
MONTVUE JESSA ILKA P06
LARSON JESSA ILKA 511

BUF CRK CHF 824-1658
MRM 1431 8611 9109
LMN IMPRESSIVE ROB1095B
LARSON ILKA 397

CED	BW	WW	YW	Milk	TM	ME	HPG	CEM	Stay	Marb	REA	Fat
8	-0.2	41	72	18	38	1	9	-3	8	0.51	0.35	0.02

This Make Mimi daughter of Lot 18 further confirms the ability of this cow to produce top females. Seven of her EPDs in the top 25% of the breed.

Sells with bull calf, #1373981, tattoo X682, born 9/8/2010, sired by Ref. Sire M: MontVue S008 Packer U354.



MontVue 7249 Ilka U344...Lot 19

20A EMBRYO PACKAGE

Embryos

Sire Reg. #: 1109534

Dam Reg. #: 859506

MESSMER JOSHUA 019P
MESSMER PACKER S008
MESSMER MILLIE 124P

BECKTON JULIAN GG B571
MESSMER PANDORA M186
VGW TOP PICK 130
MESSMER MILLIE 9416

Dam: **LCC TILLY MB012**

Projected EPDs:

CED	BW	WW	YW	Milk	TM	ME	HPG	CEM	Stay	Marb	REA	Fat
10	-2.8	37	69	21	40	0	13	8	13	0.48	0.03	0.01

The balance of the flush that produced the outstanding Lots 21, 22, and 25. We are concentrating the genetics of Beckton Julian B571 in these extremely highly maternal offspring. **Fourteen (14) embryos.**

20C MONTVUE 7130 RED FUTURE X609

Bull Calf

Reg. #: 1364420 Calved: 03/07/2010 Tattoo: X609 MVK 1A 100.0%

5L DIRECT FIRE 1641-6443
FEDDES DIRECT NORIS 7130
FEDDES BLOCKANA R11

C A FUTRUE DIRECTION 5321
5L FIREFLY 174-1641 ET
5L NORSEMAN KING 2291
FEDDES BLOCKANA 173

BW 84 lbs.
BR 109
WW 727 lbs.
WR 114

Dam: **LCC TILLY MB012**

CED	BW	WW	YW	Milk	TM	ME	HPG	CEM	Stay	Marb	REA	Fat
	1.2	38	69	23	42		12		13	0.45	0.02	-0.01

Lots 21, 22, and 25, are full sibs from a flush by Messmer Packer S008. They are like "peas in a pod", deep, moderate framed, thick and correct, with excellent EPDs.

We lined up B571 by breeding Messmer Packer, a grandson of B571 to a daughter of B571. This is an outstanding group worth a long look. The balance of the embryos from this flush sell as Lot 20A.

22 MONTVUE S008 TILLY X576

Open Heifer

Reg. #: 1364417 Calved: 02/09/2010 Tattoo: X576 MVK 1A 100.0%

MESSMER JOSHUA 019P
MESSMER PACKER S008
MESSMER MILLIE 124P

BECKTON JULIAN GG B571
MESSMER PANDORA M186
VGW TOP PICK 130
MESSMER MILLIE 9416

BW 43 lbs.
BR
WW 537 lbs.
WR

Dam: **LCC TILLY MB012** (Lot 20)

CED	BW	WW	YW	Milk	TM	ME	HPG	CEM	Stay	Marb	REA	Fat
-2.8	37	69	21	40			13		13	0.48	0.03	0.02



MontVue S008 Tilly X572...Lot 21



MontVue S008 Tilly X576...Lot 22

21 MONTVUE S008 TILLY X572

Open Heifer

Reg. #: 1364416 Calved: 02/08/2010 Tattoo: X572 MVK 1A 100.0%

MESSMER JOSHUA 019P
MESSMER PACKER S008
MESSMER MILLIE 124P

BECKTON JULIAN GG B571
MESSMER PANDORA M186
VGW TOP PICK 130
MESSMER MILLIE 9416

BW 56 lbs.
BR
WW 560 lbs.
WR

Dam: **LCC TILLY MB012** (Lot 20)

CED	BW	WW	YW	Milk	TM	ME	HPG	CEM	Stay	Marb	REA	Fat
-2.8	37	69	21	40			13		13	0.48	0.03	0.02

23 MONTVUE N155 TILLY U270

Cow

Reg. #: 1235455 Calved: 02/21/2008 Tattoo: U270 MVK 1A 100.0%

BECKTON JULIAN GG B57
LCB JEWEL MAKER N155
HXC STAR LA504

BKT JULIAN 7526 G
BKT MARTA 9A13 JL
BJR MAKE MY DAY 981
HXC B31

BW 67 lbs.
BR
WW 512 lbs.
WR
YW 852 lbs.
YR

BECKTON JULIAN GG B571
LCC TILLY MB012
LCC GLACIER K1155

BKT JULIAN 7526 G
BKT MARTA 9A13 JL
GLACIER LOGAN 210
OBX MARI 1H

CED	BW	WW	YW	Milk	TM	ME	HPG	CEM	Stay	Marb	REA	Fat
13	-2.9	33	72	18	35	2	11	10	15	0.45	0.00	-0.01

I tried lining up Beckton Julian B571 by breeding half siblings. This female concentrates one of the greatest bulls in the RA breed, Beckton Julian B571. This good uddered daughter of LCC Tilly MB012 has done a good job with a heifer calf by MontVue M375 Lancer T155, the best son of Beckton Lancer M375. Has a 10 CEM EPD in the top 1% of the breed. If you need to increase maternal, look at Lots 23 and 64.

PE Ref. Sire C: Feddes Direct Nors 7130 5/25/10 TO 7/2/10, PE Ref. Sire I: RHRA Advance 274 86R 7/2/10 TO 7/31/10

23A MONTVUE T155 TILLY X608

Open Heifer

Reg. #: 1364445 Calved: 03/07/2010 Tattoo: X608 MVK 1A 100.0%

BECKTON LANCER M375 TD
MONTVUE M375 LANCER T155
COP MS 1271F P024

BECKTON LANCER F442 T
BECKTON LANA H329 HD
LCHMN RED SPREAD 1271F
GLACIER OSCE 741

BW 54 lbs.
BR 89
WW 539 lbs.
WR 89

Dam: **MONTVUE N155 TILLY U270**

CED	BW	WW	YW	Milk	TM	ME	HPG	CEM	Stay	Marb	REA	Fat
-2.9	29	62	18	33			9		13	0.25	0.10	0.01

24 MONTVUE L313 TILLY S018

Cow

Reg. #: 1112331 Calved: 03/01/2006 Tattoo: S018 MVK 1A 100.0%

LMAN KING ROB 8621
WCC KING KONG L313
WCC ERICA I558

LEACHMAN ROBUST 7222
LEACHMAN ELEANOR
W C C ARAPAHOE C6
W C C ERICA E62

BW 70 lbs.
BR 89
WW 723 lbs.
WR 114
YW 1153 lbs.
YR 108

BECKTON JULIAN GG B571
LCC TILLY MB012
LCC GLACIER K1155

BKT JULIAN 7526 G
BKT MARTA 9A13 JL
GLACIER LOGAN 210
OBX MARI 1H

CED	BW	WW	YW	Milk	TM	ME	HPG	CEM	Stay	Marb	REA	Fat
10	-2.3	36	83	21	39	3	8	8	12	0.28	-0.18	0.02

Likely the best WCC King Kong L313 daughter we ever had. Out of the LCC Tilly MB012 cow, Lot 20. Her EPDs and performance are excellent. We planned on flushing her this fall, so is open. Lackey Farms, MO, owns a daughter by Jewel Maker.

R MESSMER PACKER S008

Ref. Sire

[MAF,OSF]

Reg. #: 1109534 Calved: 02/12/2006 Tattoo: S008 2MS 1A 100.0%

MESSMER JOSHUA 019P

MESSMER PANDORA M18

BKT JULIAN 7526 G
BKT MARTA 9A13 JL
LELAND MARIAS 271K
MESSMER PANDORA 9976

BW 85 lbs.
BR 103
WW 762 lbs.
WR 114
YW 1411 lbs.
YR 112

MESSMER MILLIE 124P

MESSMER MILLIE 9416

NEO-SHO MILLENIUM 065G
VGW KURUBA-RAM 9308
BUF CRK CHF 824-1658
NODAKLADY POUNDMAKER

CED	BW	WW	YW	Milk	TM	ME	HPG	CEM	Stay	Marb	REA	Fat
7	-0.3	49	87	18	42	2	16	6	11	0.36	0.39	0.03

We feel very fortunate and proud to be associated with the owners of this extremely popular Genex sire bred by Tony and Karen Messmer. He has been one of the most consistent sires we have used. His progeny over the country have been well accepted by commercial cattlemen.



We have used two good sons in our herd, MontVue S008 Packer U354 (1284804) and MontVue S008 Packer 8700U (1235444), now owned by James Hull, TN, and out of Lot 26, LCC Dina LB 195. You will find many outstanding animals in this dispersion by this sire, but take special note of Lot 44 and the flush from LCC Tilly MB012, Lots 21, 22, and 25. Take a look at the first calf heifer's udders and foot structure as well as the several bulls in the Beef Maker Bull Sale group sired by Packer. **Selling 5% semen interest, 90 units of semen, no possession.**

26A MONTVUE RO07 DINA X625

Open Heifer

Reg. #: 1364459 03/17/2010 Tattoo: X625 MVK 1A 100.0%

MONTVUE MAJOR D R007

LEACHMAN DINA B2404

BFCK CHEROKEE CNYN 4912
KRN REBA'S ROBIN
LEACHMAN ROBOBULL 8101
PRF DINA P236

BW 84 lbs.
BR 129
WW 621 lbs.
WR 107

Dam: LCC DINA LB 195

CED	BW	WW	YW	Milk	TM	ME	HPG	CEM	Stay	Marb	REA	Fat
5.3	45	80	24	47	8	13		7	0.21	-0.05	-0.02	

27 MONTVUE N155 DINA W463

Bred Heifer

Reg. #: 1303551 Calved: 03/01/2009 Tattoo: W463 MVK 1A 100.0%

LCB JEWEL MAKER N155

HXC STAR LA504

BKT JULIAN 7526 G
BKT MARTA 9A13 JL
BJR MAKE MY DAY 981
HXC B31

BW 80 lbs.
BR 108
WW 659 lbs.
WR 100
YW 932 lbs.
YR 98

LCC DINA LB 195

LEACHMAN DINA B2404

LMAN NONE BETTER 9604
LMAN PRAIRIE Q 9308
LEACHMAN ROBOBULL 8101
PRF DINA P236

CED	BW	WW	YW	Milk	TM	ME	HPG	CEM	Stay	Marb	REA	Fat
7	2.1	43	85	18	40	7	13	6	10	0.24	0.01	-0.02

Unreal pedigree and EPDs with a IMF ratio of 162. This is another one that could not be bought outside of a dispersion. The 104.3 MPPA LCC Dina LB195 is special and so is this daughter. **AI Ref. Sire Q: TNTS Bank Statement T272 5/17/10, PE Ref. Sire F: LSF Merger 7013T 5/24/10 TO 7/31/10**

25 MONTVUE S008 PACKER X571

Bull

Reg. #: 1364415 Calved: 01/21/2010 Tattoo: X571 MVK 1A 100.0%

MESSMER PACKER S008

MESSMER MILLIE 124P

BECKTON JULIAN GG B571
MESSMER PANDORA M186
VGW TOP PICK 130
MESSMER MILLIE 9416

BW 31 lbs.
BR
WW 560 lbs.
WR

LCC TILLY MB012

LCC GLACIER K1155

BECKTON JULIAN GG B571
BKT JULIAN 7526 G
BKT MARTA 9A13 JL
GLACIER LOGAN 210
OBX MARI 1H

CED	BW	WW	YW	Milk	TM	ME	HPG	CEM	Stay	Marb	REA	Fat
-2.8	37	69	21	40			13		13	0.48	0.03	0.02

Packer has been one of the most consistent sires we have used. This is a flush mate to Lots 21 and 22. He has a moderate frame, thick and deep like we are striving for. Being a double Julian B571, should be a strong maternal sire.

26 LCC DINA LB 195

Cow/Calf Pair

[OSF]

Reg. #: 826700 Calved: 02/20/2001 Tattoo: LB195 JHL 1A 100.0%

LCHMN NO EQUAL 1174D

LMAN NONE BETTER 9604
LMAN PRAIRIE Q 9308

LEACHMAN BETTER HVY8041
LEACHMAN ELEANOR
BITTERROOT GOLD 25XA
PRF PRAIRIE Q P322

BW 63 lbs.
BR
WW 462 lbs.
WR

LEACHMAN DINA B2404

LEACHMAN ROBOBULL 8101
PRF DINA P236

LEACHMAN ROBUST 7222
LEACHMAN WITCH 7008
PRF MIDLAND CHF M251
PRF DINA M283

CED	BW	WW	YW	Milk	TM	ME	HPG	CEM	Stay	Marb	REA	Fat
3	3.4	42	74	25	46	9	13	3	8	0.18	-0.31	-0.02

One of our favorite cows. This MPPA 104 dam was purchased from Leachman of Colorado where she was flushed extensively and had, in our opinion, the top dam's progeny in that sale, which included Shady Bottom's LCOC Major League A021P, one of the best Major League sons in service. In addition, she is a daughter of the well known LCC Dina B2404, the full sister litter mate to Whitley Red Angus's Lman Milky Way 2434B. We used her son, MontVue S008 Packer 8700U, sired by Messmer Packer S008 as a herdsire. Check her outstanding spring calving bred heifer, Lot 27. **She has a very good Major D R007 heifer calf X625, Lot 26A. AI Ref. Sire R: Messmer Packer S008 5/19/10, PE Ref. Sire C: Feddes Direct Nors 7130 5/25/10 to 7/2/10, PE Ref. Sire I: RHRA Advance 274 86R 7/2/10 to 7/31/10.**

28 MONTVUE RO07 DINA U412

Cow/Calf Pair

Reg. #: 1284827 Calved: 10/06/2008 Tattoo: U412 MVK 1A 100.0%

MONTVUE MAJOR D R007

LCC MAJOR LEAGUE A502M
LEACHMAN DINA B2404

BFCK CHEROKEE CNYN 4912
KRN REBA'S ROBIN
LEACHMAN ROBOBULL 8101
PRF DINA P236

BW 77 lbs.
BR 111
WW 538 lbs.
WR 92
YW 839 lbs.
YR 100

MONTVUE 9136 DINA R108

BIEBER ROMERO 9136
LCC DINA LB 195

BUF CRK ROMEO L081
BIEBER MELLSSIE 8337
LCHMN NO EQUAL 1174D
LEACHMAN DINA B2404

CED	BW	WW	YW	Milk	TM	ME	HPG	CEM	Stay	Marb	REA	Fat
3	3.0	40	75	22	42	4	13	3	9	0.12	0.19	-0.03

The Dina family of females are productive and this heifer lines up the great cow Leachman Dina B2404 top and bottom in her pedigree. Interesting heifer that has the potential of being an outstanding producer with that kind of genetics lined up. **Sells with bull calf, #1373973, tattoo X685, born 9/10/10, sired by Ref. Sire M: MontVue S008 Packer U354.**

29 MONTVUE R007 DINA T197

Cow/Calf

Reg. #: 1215640 Calved: 10/26/2007 Tattoo: T197 MVK 1A 100.0%

LCC MAJOR LEAGUE A502M
MONTVUE MAJOR D R007
LEACHMAN DINA B2404

BFCK CHEROKEE CNYN 4912
KRN REBA'S ROBIN
LEACHMAN ROBOBULL 8101
PRF DINA P236

BW 75 lbs.
BR 116
WW 589 lbs.
WR 101
YW 825 lbs.
YR 101

LMAN KING ROB 8621
LEACHMAN DINA F1287
PRF DINA M283

LEACHMAN ROBUST 7222
LEACHMAN ELEANOR
OK DOUBLE CHIEF 4430
PBC D0202 6F J4135

CED	BW	WW	YW	Milk	TM	ME	HPG	CEM	Stay	Marb	REA	Fat
-1	3.3	36	65	26	44	7	13	2	5	0.03	-0.02	-0.03

Maternal sister to Lot 30, her 106.5 MPPA dam, Leachman Dina F1287, is a full sister to the dam of our foundation herdsires, LCC Divine 1003H. She goes back twice to one of the great cows of the breed, PRF Dina M283. She has an almost 8/8 perfect udder and a **nice heifer calf by MontVue S008 Packer 8700U**. AI Ref. Sire R: Messmer Packer S008 5/17/10, PE Ref. Sire K: MontVue N155 Jewel U290 T/24/10 TO 7/31/10.

29A MONTVUE 8700U DINA X630

Open Heifer

Reg. #: 1364437 Calved: 03/25/2010 Tattoo: X630 MVK 1A 100.0%

MESSMER PACKER S008
MONTVUE S008 PACKER 8700U
LCC DINA LB 195

MESSMER JOSHUA 019P
MESSMER MILLIE 124P
LCHMN NO EQUAL 1174D
LEACHMAN DINA B2404

BW 68 lbs.
BR 110
WW 605 lbs.
WR 100

Dam: **MONTVUE R007 DINA T197**

CED	BW	WW	YW	Milk	TM	ME	HPG	CEM	Stay	Marb	REA	Fat
2.1	38	69	24	43			14		7	0.15	0.01	-0.02

32 MONTVUE S008 DINA U352

Cow/Calf Pair

Reg. #: 1284765 Calved: 09/02/2008 Tattoo: U352 MVK 1A 100.0%

MESSMER JOSHUA 019P
MESSMER PACKER S008
MESSMER MILLIE 124P

BECKTON JULIAN GG B571
MESSMER PANDORA M186
VGW TOP PICK 130
MESSMER MILLIE 9416

BW 53 lbs.
BR
WW 579 lbs.
WR
YW 780 lbs.
YR

LCHMN NO EQUAL 1174D
LCC DINA LA986
LEACHMAN DINA B2404

LMAN NONE BETTER 9604
LMAN PRAIRIE Q 9308
LEACHMAN ROBOBULL 8101
PRF DINA P236

CED	BW	WW	YW	Milk	TM	ME	HPG	CEM	Stay	Marb	REA	Fat
6	1.2	43	77	19	41	5	15	5	10	0.27	0.09	0.01

Twin sister to Lot 31, out of a full sister to Dina LB195, Lot 26. **Sells with a nice Ref. Sire H: Schuler Envy 7342T bull calf at side, #1373976, tattoo X647, born 8/17/10.**

33 MONTVUE N155 BELGA S008

Cow

Reg. #: 1112369 Calved: 02/21/2006 Tattoo: S008 MVK 1A 100.0%

BECKTON JULIAN GG B571
LCB JEWEL MAKER N155
HXC STAR LA504

BKT JULIAN 7526 G
BKT MARTA 9A13 JL
BJR MAKE MY DAY 981
HXC B31

BW 76 lbs.
BR
WW 664 lbs.
WR
YW 1119 lbs.
YR

BECKTON ZENITH LC Z493
BECKTON BELGA B061 ZN
BECKTON BELGA Z535 MB

BECKTON ZENITH 9558L
BKT PINEMARIE 9598CL
BKT MILEBAR 7958B
BKT BELGA 6746 GS

CED	BW	WW	YW	Milk	TM	ME	HPG	CEM	Stay	Marb	REA	Fat
14	-3.6	27	63	14	28	6	10	7	12	0.16	0.01	-0.03

Direct daughter of Beckton Belga B061, an all time favorite donor cow. Extremely high maternal EPDs with top growth. In fall calving group. Full sister sell as Lot 39. AI Ref. Sire Q: TNTS Bank Statement T272 11/16/09, PE Ref. Sire C: Feddes Direct Nors 7130 12/8/09 TO 1/13/10.

30 MONTVUE DINA P058

Cow/Calf Pair

Reg. #: 981116 Calved: 03/24/2004 Tattoo: P058 MVK 1A 100.0%

BUF CRK CHF 824-1658
BFCK CHEROKEE CNYN 4912
MRM 1431 8611 9109

BUF CRK CHIEF092-824
BFLO CRK CARIE VC473
BUF CRK CHEROKEE1431
MRM 8454 8219 8611

BW 65 lbs.
BR 98
WW 378 lbs.
WR 91
YW 801 lbs.
YR 98

LMAN KING ROB 8621
LEACHMAN DINA F1287
PRF DINA M283

LEACHMAN ROBUST 7222
LEACHMAN ELEANOR
OK DOUBLE CHIEF 4430
PBC D0202 6F J4135

CED	BW	WW	YW	Milk	TM	ME	HPG	CEM	Stay	Marb	REA	Fat
2	1.4	34	52	26	43	4	13	-4	10	0.06	-0.04	-0.08

Maternal sister to Lot 29. Has one of the best Messmer Packer S008 bull calves in the fall 2009 Beef Maker Sale group, W512. Worth checking him out to see what this cow has done. This cow has never missed bringing in a great calf. **Sells with heifer calf, #1373956, tattoo X686, born 9/11/10, sired by Ref. Sire C: Feddes Direct Nors 7130.**

31 MONTVUE S008 DINA U350

Bred Heifer

Reg. #: 1284764 Calved: 09/02/2008 Tattoo: U350 MVK 1A 100.0%

MESSMER JOSHUA 019P
MESSMER PACKER S008
MESSMER MILLIE 124P

BECKTON JULIAN GG B571
MESSMER PANDORA M186
VGW TOP PICK 130
MESSMER MILLIE 9416

BW 51 lbs.
BR
WW 539 lbs.
WR
YW 764 lbs.
YR

LCHMN NO EQUAL 1174D
LCC DINA LA986
LEACHMAN DINA B2404

LMAN NONE BETTER 9604
LMAN PRAIRIE Q 9308
LEACHMAN ROBOBULL 8101
PRF DINA P236

CED	BW	WW	YW	Milk	TM	ME	HPG	CEM	Stay	Marb	REA	Fat
6	1.2	43	77	19	41	5	15	5	10	0.27	0.09	0.01

Another Packer daughter out of a full sister to LB195, Lot 26, from the famous Dina cow family. Her twin sister sells as Lot 32. They both are thick, moderate and deep sided as they can be made. **Sells with heifer calf, #1373975, X694, born 9/22/10, sired by Ref. Sire N: MontVue R007 Major D U332.**

34A EMBRYO PACKAGE

Embryos

Sire Reg. #: 832407

Dam Reg. #: 387144

BFCK CHEROKEE CNYN 4912
LCC MAJOR LEAGUE A502M
KRN REBA'S ROBIN

BUF CRK CHF 824-1658
MRM 1431 8611 9109
LMAN ROBIN HOOD 1174B
KRN REBELLA 805/314

Dam: **BECKTON BELGA B061 ZN**

Projected EPDs:

CED	BW	WW	YW	Milk	TM	ME	HPG	CEM	Stay	Marb	REA	Fat
6	-2.0	36	65	17	35	6	11	-0	10	0.09	0.05	-0.03

Selling four (4) embryos.

34B EMBRYO PACKAGE

Embryos

Sire Reg. #: 901695

Dam Reg. #: 387144

BECKTON JULIAN GG B571
LCB JEWEL MAKER N155
HXC STAR LA504

BKT JULIAN 7526 G
BKT MARTA 9A13 JL
BJR MAKE MY DAY 981
HXC B31

Dam: **BECKTON BELGA B061 ZN**

Projected EPDs:

CED	BW	WW	YW	Milk	TM	ME	HPG	CEM	Stay	Marb	REA	Fat
12	-2.0	32	72	14	30	6	11	6	12	0.15	0.06	-0.03

Selling five (5) embryos.

35 MONTVUE 4912 BELGA U337

Cow/Calf Pair

Reg. #: 1284752 Calved: 08/30/2008 Tattoo: U337 MVK 1A 100.0%

BUF CRK CHF 824-1658
BFCK CHEROKEE CNYN 4912
 MRM 1431 8611 9109

BUF CRK CHIEF092-824
 BFLO CRK CARIE VC473
 BUF CRK CHEROKEE1431
 MRM 8454 8219 8611

BECKTON ZENITH LC Z493
BECKTON BELGA B061 ZN
 BECKTON BELGA Z535 MB

BECKTON ZENITH 9558L
 BKT PINEMARIE 9598CL
 BKT MILEBAR 7958B
 BKT BELGA 6746 GS

BW 44 lbs.
BR
WW 437 lbs.
WR
YW 703 lbs.
YR

CED	BW	WW	YW	Milk	TM	ME	HPG	CEM	Stay	Marb	REA	Fat
9	-1.9	34	62	16	33	3	10	-5	13	0.16	0.18	-0.01

Beckton Belga B061 has been our best ET donor. This is a very good footed and uddered Cherokee Canyon daughter. **Sells with a bull calf, #1373964, tattoo X658, born 8/5/10, sired by Ref. Sire H: Schuler Envy 7342T.** Calf has suffered an injury to one eye.



Basin Hobo 649M...Sire of Lots 36-38

Lots 36-38

Basin Hobo 649M, a black-red carrier sire owned by Andras Stock Farm, is one of the most athletic and phenotypically correct bulls we have seen. We liked him as a source of high maternal outcross genetics. We flushed our best donor cow, Beckton Belga B061, to him with great results. Note the phenotype, feet and legs, udder conformation and femininity in these excellent females. Two are black-red carriers and two are homozygous red.

36 MONTVUE 649M BELGA T091

Cow/Calf Pair

Reg. #: 1215726 Calved: 09/01/2007 Tattoo: T091 MVK 1A 100.0%

BASIN HOB0 79E
BASIN HOB0 649M
 BASIN ELINE ERICA 403F

BUF CRK HOB0 2595
 DOUBLE FORK 079Z
 BASIN RAINMAKER 2844
 BASIN ELINE ERICA 173D

BECKTON ZENITH LC Z493
BECKTON BELGA B061 ZN
 BECKTON BELGA Z535 MB

BECKTON ZENITH 9558L
 BKT PINEMARIE 9598CL
 BKT MILEBAR 7958B
 BKT BELGA 6746 GS

BW 82 lbs.
BR
WW 627 lbs.
WR
YW 882 lbs.
YR

CED	BW	WW	YW	Milk	TM	ME	HPG	CEM	Stay	Marb	REA	Fat
11	-3.3	28	59	21	35	1	10	4	12	0.28	-0.16	-0.02

Sells with a bull calf, #1373961, tattoo X684, born 9/10/10, sired by Ref. Sire K: MontVue N155 Jewel U290.



MontVue 649M Belga T091...Lot 36

37 MONTVUE 649M BELGA T097

Cow/Calf Pair

Reg. #: 1215727 Calved: 09/02/2007 Tattoo: T097 MVK 1A 100.0%

BASIN HOB0 79E
BASIN HOB0 649M
 BASIN ELINE ERICA 403F

BUF CRK HOB0 2595
 DOUBLE FORK 079Z
 BASIN RAINMAKER 2844
 BASIN ELINE ERICA 173D

BECKTON ZENITH LC Z493
BECKTON BELGA B061 ZN
 BECKTON BELGA Z535 MB

BECKTON ZENITH 9558L
 BKT PINEMARIE 9598CL
 BKT MILEBAR 7958B
 BKT BELGA 6746 GS

BW 78 lbs.
BR
WW 630 lbs.
WR
YW 822 lbs.
YR

CED	BW	WW	YW	Milk	TM	ME	HPG	CEM	Stay	Marb	REA	Fat
9	-2.8	29	60	20	35	1	10	4	12	0.28	-0.16	-0.02

Sells with bull calf, #1373941, tattoo X680, born 9/5/10, sired by Ref. Sire A: LCB Jewel Maker N155.



MontVue 649M Belga T097...Lot 37



MontVue 649M Belga T101...Lot 38

38 MONTVUE 649M BELGA T101

Cow/Calf Pair

Reg. #: 1215729 Calved: 08/31/2007 Tattoo: T101 MVK 2 100.0%

BASIN HOB0 79E
BASIN HOB0 649
 BASIN ELINE ERICA 403F

BUF CRK HOB0 2595
 DOUBLE FORK 079Z
 BASIN RAINMAKER 2844
 BASIN ELINE ERICA 173D

BECKTON ZENITH LC Z493
BECKTON BELGA B061 ZN
 BECKTON BELGA Z535 MB

BECKTON ZENITH 9558L
 BKT PINEMARIE 9598CL
 BKT MILEBAR 7958B
 BKT BELGA 6746 GS

BW 90 lbs.
 BR
 WW 433 lbs.
 WR
 YW 692 lbs.
 YR

CED	BW	WW	YW	Milk	TM	ME	HPG	CEM	Stay	Marb	REA	Fat
11	-3.9	26	56	22	35	1	10	4	12	0.07	-0.14	-0.08

Sells with a Cat II black/red carrier heifer calf, #1373942, tattoo X650, born 8/20/10, by Ref. Sire A: LCB Jewel Maker N155.

39 MONTVUE N155 BELGA W493

Bred Heifer

Reg. #: 1353454 Calved: 08/21/2009 Tattoo: W493 MVK 1A 100.0%

BECKTON JULIAN GG B571
LCB JEWEL MAKER N155
 HXC STAR LA504

BKT JULIAN 7526 G
 BKT MARTA 9A13 JL
 BJR MAKE MY DAY 981
 HXC B31

BECKTON ZENITH LC Z493
BECKTON BELGA B061 ZN
 BECKTON BELGA Z535 MB

BECKTON ZENITH 9558L
 BKT PINEMARIE 9598CL
 BKT MILEBAR 7958B
 BKT BELGA 6746 GS

BW 71 lbs.
 BR
 WW 467 lbs.
 WR

CED	BW	WW	YW	Milk	TM	ME	HPG	CEM	Stay	Marb	REA	Fat
12	-2.0	32	72	15	31	6	11	6	12	0.15	0.06	-0.03

We have talked a lot about Beckton Belga B061, one of the best cows we have ever owned. There are several daughters in the sale and this Jewel Maker daughter should catch your eye. Full sister to Lot 33.

41 MONTVUE 7342T BELGA W498

Open Heifer

Reg. #: 1353467 Calved: 08/24/2009 Tattoo: W498 MVK 1A 100.0%

5L NORSEMAN KING 2291
SCHULER ENVY 7342T
 SOR DUCHESS ENT 1052L

VGW KING OF THE WEST
 NORSEMAN 1312 PJM
 LCHMN ENTERPRISE 1370H
 SOR DUCHESS LM 8536H

BFCK CHEROKEE CNYN 4912
MONTVUE 4912 BELGA T089
 BECKTON BELGA B061 ZN

BUF CRK CHF 824-1658
 MRM 1431 8611 9109
 BECKTON ZENITH LC Z493
 BECKTON BELGA Z535 MB

BW 47 lbs.
 BR 96
 WW 525 lbs.
 WR 92

CED	BW	WW	YW	Milk	TM	ME	HPG	CEM	Stay	Marb	REA	Fat
9	-2.1	30	58	19	34	4	10	-3	14	0.22	0.27	-0.02

Another heifer going back to a full sister to Lot 35, sired by Envy. Lots and lots of maternal and carcass genetics here in a very moderate package.

42 MONTVUE N155 BELGA S082

Cow/Calf Pair

Reg. #: 1149318 Calved: 09/11/2006 Tattoo: S082 MVK 1A 100.0%

BECKTON JULIAN GG B571
LCB JEWEL MAKER N155
 HXC STAR LA504

BKT JULIAN 7526 G
 BKT MARTA 9A13 JL
 BJR MAKE MY DAY 981
 HXC B31

GLACIER MARIAS 548
MONTVUE 548 BELGA P146
 BECKTON BELGA B061 ZN

LCC HEAVEN OR BUST1000B
 GLACIER REBALAS
 BECKTON ZENITH LC Z493
 BECKTON BELGA Z535 MB

BW 25 lbs.
 BR
 WW 433 lbs.
 WR
 YW 693 lbs.
 YR

CED	BW	WW	YW	Milk	TM	ME	HPG	CEM	Stay	Marb	REA	Fat
10	-2.6	33	72	16	32	7	11	6	13	0.18	0.17	-0.02

This Jewel Maker daughter is very moderate framed with an unbeatable EPD set. Her 2009 Bank Statement T272 daughter, Lot 156, is excellent as well as her 2008 bull calf, U333, that we strongly considered using as a herd bull. **She sells with heifer calf, #1373934, tattoo X677, born 9/3/10, sired by Ref. Sire Q: TNTS Bank Statement T272.**

43 CH SPLIT ROCK L9

Cow

Reg. #: 799505 Calved: 03/25/2001 Tattoo: 9L CH 1A 100.0%

BUF CRK RED CLOUD 3898
COPELEYS LITTLE CHIEF
 BUF CRK PINEMARIE 2123

OK DOUBLE CHIEF 4430
 BUF CRK PINEMARIE634
 BUF CRK VAQUERO 1626
 BUF CRK PINMARIE1769

SPLIT ROCK R35-T88
SPLIT ROCK S62-920
 MISS N4-S62

SPLIT ROCK 3080-R35
 MISS C17 DAKOTA-J83
 LTD BAND 1206-SHO1091
 TDT MISS G71 N4

[OSF]
 BW 88 lbs.
 BR 106
 WW 616 lbs.
 WR 111
 YW 889 lbs.
 YR 108

CED	BW	WW	YW	Milk	TM	ME	HPG	CEM	Stay	Marb	REA	Fat
2	3.6	47	83	24	48	4	7	3	7	-0.15	0.33	0.01

CH Split Rock L9, purchased from Dan and Alicia Stickel, WV, has been a great donor cow for MontVue. She has influenced our herd with several daughters. Huge capacity, sound udder and feet, and an 108.4 MPPA on 7 calves. Her Nebula M045 daughter, W430, Lot 46 is one of my favorite bred heifers, one to definitely check out. Her bull calf, X580, Lot 44 by Messmer Packer S008 is truly outstanding. He should garner lots of excitement. **AI Ref. Sire R: Messmer Packer S008 5/19/10, PE Ref. Sire C: Feddes Direct Nors 7130 5/25/10 7/2/10, PE Ref. Sire I: RHRA Advance 274 86R 7/2/10 TO 7/31/10.**

44 MONTVUE S008 PACKER X580

Bull

Reg. #: 1364457 Calved: 02/14/2010 Tattoo: X580 MVK 1A 100.0%

MESSMER JOSHUA 019P
MESSMER PACKER S00

MESSMER MILLIE 124

BECKTON JULIAN GG B571
MESSMER PANDORA M186
VGW TOP PICK 130
MESSMER MILLIE 9416

BW 78 lbs.
BR 101
WW 753 lbs.
WR 118

COPELEYS LITTLE CHIEF
CH SPLIT ROCK L9

SPLIT ROCK S62-920

BUF CRK RED CLOUD 3898
BUF CRK PINEMARIE 2123
SPLIT ROCK R35-T88
MISS N4-S62

CED	BW	WW	YW	Milk	TM	ME	HPG	CEM	Stay	Marb	REA	Fat
1.2	52	92	21	47	3	12			9	0.11	0.36	0.02

Unbelievable young son of Packer. As thick made young bull calf as we have seen. He was our heaviest weaner (ratio 118!), structurally correct, moderate framed, and absolutely loaded with meat and muscle. I just hope that a young herd bull prospect like this one gets a chance with a good set of RA females. He is special. Top 3% YW, top 40% MAR, top 6% REA EPDs. I just wish he would remain in a contemporary group to get more proof on his EPDs.



MontVue S008 Packer X580...Lot 44

45 MONTVUE N155 SPLIT ROCK S088

Cow/Calf Pair

Reg. #: 1149326 Calved: 09/12/2006 Tattoo: S088 MVK 1A 100.0%

BECKTON JULIAN GG B571
LCB JEWEL MAKER N155

HXC STAR LA504

BKT JULIAN 7526 G
BKT MARTA 9A13 JL
BUR MAKE MY DAY 981
HXC B31

BW 80 lbs.
BR
WW 591 lbs.
WR
YW 932 lbs.
YR

COPELEYS LITTLE CHIEF
CH SPLIT ROCK L9

SPLIT ROCK S62-920

BUF CRK RED CLOUD 3898
BUF CRK PINEMARIE 2123
SPLIT ROCK R35-T88
MISS N4-S62

CED	BW	WW	YW	Milk	TM	ME	HPG	CEM	Stay	Marb	REA	Fat
7	0.8	42	84	17	38	5	10	6	9	0.09	0.36	0.03



MontVue N155 Split Rock S088...Lot 45

This Jewel Maker daughter of CH Split Rock L9 looks a lot like her mother with an excellent Commitment daughter X631, Lot 45A. Heavy milker and a world of capacity. Lot 71 is a full sister. PE Ref. Sire C: Feddes Direct Nors 7130 5/25/10 TO 7/2/10, PE Ref. Sire I: RHRA Advance 274 86R 7/2/10 TO 7/31/10

45A MONTVUE 806U SPLIT ROCK X631

Open Heifer

Reg. #: 1364428 Calved: 03/27/2010 Tattoo: X631 MVK 1A 100.0%

BROWN COMMITMENT S7206
KCC COMMITMENT 806U

BROWN MS HERITAGE S7578

LJC LANCER 806
BROWN MS SHAZZAM P7940
BECKTON HERITAGE N013
BROWN MS ABIGAIL M7792

BW 81 lbs.
BR 129
WW 543 lbs.
WR 94

Dam: **MONTVUE N155 SPLIT ROCK S088**

CED	BW	WW	YW	Milk	TM	ME	HPG	CEM	Stay	Marb	REA	Fat
3.0	47	82	17	41	7	10			11	0.45	0.27	0.03

46 MONTVUE M045 SPLIT ROCK W430

Bred Heifer

Reg. #: 1303545 Calved: 01/30/2009 Tattoo: W430 MVK 1A 100.0%

BECKTON NEPTUNE R2 K065
BECKTON NEBULA M045

BECKTON BELGA K285 JL

BECKTON NEPTUNE RR B284
BECKTON LANA C735 TP
BECKTON JULIAN GG B571
BECKTON BELGA G493 HR

BW 53 lbs.
BR 71
WW 613 lbs.
WR 99
YW 876 lbs.
YR 99

COPELEYS LITTLE CHIEF
CH SPLIT ROCK L9

SPLIT ROCK S62-920

BUF CRK RED CLOUD 3898
BUF CRK PINEMARIE 2123
SPLIT ROCK R35-T88
MISS N4-S62

CED	BW	WW	YW	Milk	TM	ME	HPG	CEM	Stay	Marb	REA	Fat
14	-4.1	31	64	21	36	-3	8	4	10	0.20	-0.11	0.06

One of my favorite spring bred heifers by the Nebula M045 bull out of the 108.4 MPPA Lot 43 cow; as deep and thick as you can make one. This should make a terrific cow with her outstanding maternal and carcass EPDs. Only in complete dispersions does one have a chance to purchase females like this. AI Ref. Sire Q: TNTS Bank Statement T272 5/18/10, PE Ref. Sire P: MontVue Red Future W439 5/25/10 to 7/31/10



MontVue M045 Split Rock W430...Lot 46



JRN Bonnebell 921J...Lot 47

47 JRN BONNEBELL 921J

Cow/Calf Pair
 Reg. #: 701114 Calved: 07/01/1999 Tattoo: 921J JORG 1A 100.0% [OSF]

BUF CRK HOBO 1961
BUF CRK HOBO 2595
 MRM 832 8220 9015

BUF CRK HOBO 1413
 BUF CR CARRIE VC1174
 MRM SIOUX CHIEF 832
 MRM 8016 F1712 8220

BW 76 lbs.
 BR
 WW 529 lbs.
 WR
 YW 711 lbs.
 YR

GLACIER LOGAN 210
JR BONNEBELL 700G
 RD BONNEBELL 19E

BFLO CR VC CHIEF 105
 GLACIER REBALAS
 RD PRIMETIME 28C
 RD BONNEBELL 4B

CED	BW	WW	YW	Milk	TM	ME	HPG	CEM	Stay	Marb	REA	Fat
4	0.6	34	63	24	41	4	8	6	16	-0.01	0.24	0.04

An all time favorite. Great capacity and udder, 108.7 MPPA cow goes back to the RD Bonnebell 19E cow, the foundation of Jimmy Massie's Copeley Farm herd. Take a look at daughters retained in the herd: Lot 51, Lot 49, Lot 50, and Lot 48.

Sells with bull calf, #1373969, X695, born 9/22/10, by Ref. Sire B: Stalburn Kindle 10K.

48 MONTVUE N155 BONNEBELL W466

Bred Heifer
 Reg. #: 1303543 Calved: 03/01/2009 Tattoo: W466 MVK 1A 100.0%

BECKTON JULIAN GG B571
LCB JEWEL MAKER N155
 HXC STAR LA504

BKT JULIAN 7526 G
 BKT MARTA 9A13 JL
 BJR MAKE MY DAY 981
 HXC B31

BW 71 lbs.
 BR 96
 WW 668 lbs.
 WR 101
 YW 950 lbs.
 YR 100

BUF CRK HOBO 2595
JRN BONNEBELL 921J
 JR BONNEBELL 700G

BUF CRK HOBO 1961
 MRM 832 8220 9015
 GLACIER LOGAN 210
 RD BONNEBELL 19E

CED	BW	WW	YW	Milk	TM	ME	HPG	CEM	Stay	Marb	REA	Fat
8	-0.1	39	80	18	37	5	10	8	15	0.11	0.38	0.01

This Jewel Maker daughter is a 3/4 sister to U283, a favorite in the fall first calving group. This heifer has a world of potential and should get lots of attention.

AI Ref. Sire R: Messmer Packer S008 5/17/10, PE Ref. Sire P: MontVue Red Future W439 5/25/10 TO 7/31/10

50 MONTVUE R069 BONNEBELL U283

Cow/Calf Pair
 Reg. #: 1235457 Calved: 03/06/2008 Tattoo: U283 MVK 1A 100.0%

LCB JEWEL MAKER N155
MONTVUE N155 JEWELL R069
 BUF CRK BELGA N252

BECKTON JULIAN GG B571
 HXC STAR LA504
 BUF CRK MARIAS L240
 BUF CRK BELGA 5206

BW 75 lbs.
 BR 100
 WW 646 lbs.
 WR 111
 YW 1001 lbs.
 YR 108

BUF CRK HOBO 2595
JRN BONNEBELL 921J
 JR BONNEBELL 700G

BUF CRK HOBO 1961
 MRM 832 8220 9015
 GLACIER LOGAN 210
 RD BONNEBELL 19E

CED	BW	WW	YW	Milk	TM	ME	HPG	CEM	Stay	Marb	REA	Fat
8	-0.3	38	73	18	37	2	5	7	16	-0.15	0.30	0.00

Her sire, MontVue N155 Jewel R069, is one of the best Jewel Maker sons we have raised, now owned by Wilbur Robinson, FL. She looks very much like her deep, good uddered dam, Bonnebell 921J. **Sells with bull calf, #1373963, tattoo X652, born 8/21/10, sired by Ref. Sire C: Stalburn Kindle 10K.**

49 MONTVUE 548 BONNEBELL S070

Cow/Calf Pair
 Reg. #: 1149257 Calved: 09/01/2006 Tattoo: S070 MVK 1A 100.0%

LCC HEAVEN OR BUST1000B
GLACIER MARIAS 548
 GLACIER REBALAS

LEACHMAN HEAVENLY 8141
 LMAN MARY 9003
 CREEK SIDE COPPER
 GLACIER HI-RB-LS

BW 80 lbs.
 BR
 WW 555 lbs.
 WR
 YW 860 lbs.
 YR

BUF CRK HOBO 2595
JRN BONNEBELL 921J
 JR BONNEBELL 700G

BUF CRK HOBO 1961
 MRM 832 8220 9015
 GLACIER LOGAN 210
 RD BONNEBELL 19E

CED	BW	WW	YW	Milk	TM	ME	HPG	CEM	Stay	Marb	REA	Fat
0	1.4	38	66	21	40	6	9	5	14	0.34	0.05	0.01

The national champion, Glacier Marias, is one of the most sought after sires in the breed. He adds carcass, growth and milk. This ET direct daughter of JRN Bonnebell 921J has a great potential. Check her 2009 daughter Lot 162, in the fall open heifer group. **Sells with bull calf, #1373933, tattoo X701, born 9/27/10, sired by Ref. Sire C: Feddes Direct Nors 7130.**

51 MONTVUE B221L BONNEBELL R060

Cow/Calf Pair
 Reg. #: 1029872 Calved: 03/30/2005 Tattoo: R060 MVK 1A 100.0%

BFCK CHEROKEE CNYN 4912
LCC CHEYENNE B221L
 HXC 701G

BUF CRK CHF 824-1658
 MRM 1431 8611 9109
 LMAN ROBIN HOOD 1174B
 HXC 555E

BW 71 lbs.
 BR 95
 WW 630 lbs.
 WR 101
 YW 1056 lbs.
 YR 100

BUF CRK HOBO 2595
JRN BONNEBELL 921J
 JR BONNEBELL 700G

BUF CRK HOBO 1961
 MRM 832 8220 9015
 GLACIER LOGAN 210
 RD BONNEBELL 19E

CED	BW	WW	YW	Milk	TM	ME	HPG	CEM	Stay	Marb	REA	Fat
6	-0.3	41	77	18	38	3	8	7	14	0.40	0.05	0.05

This good footed, moderate, direct daughter of JRN Bonnebell 921J, has been a good producer. Check Lot 8, Math Chey N8977 cow for another incredible half sister. **Sells with bull calf, #1373927, tattoo X679, born 9/5/10, sired by Ref. Sire Q: TNTS Bank Statement T272.**

Fall 2010 RAAA EPD Averages...

	CED	BW	WW	YW	MILK	TM	ME	HPG	CEM	ST	MARB	REA	FAT
Proven Sires	6	-0.2	32	60	17	32	4	9	3	9	0.06	0.04	0.00
Active Dams	5	0.1	28	53	17	31	4	9	3	9	0.03	0.00	-0.01
Animals under 2	6	0.0	32	60	17	33	4	9	3	10	0.07	0.07	0.00

Fall-Calving Females... Lots 52-95

All of this group spent the summer on Fescue based pastures. They had no supplements and all slicked off and were in good condition at calving. The young females are getting some silage supplementation, but the older group continues to be only on pasture. You will find this to be a fine group of fall calving females, well adapted to their environment.

52 MONTVUE R9 DELLA U251

Cow/Calf Pair [OSF]
Reg. #: 1235434 Calved: 01/04/2008 Tattoo: U251 MVK 1A 100.0%

BIEBER MAKE MIMI 7249 BJR MAKE MY DAY 981
FEDDES BIG SKY R9 BIEBER SIRENA 6708
FEDDES LAKINA 310 LCHMN GRANDCANYON
1244G
LCHMN ENTERPRISE 1370H LCHMN ON TARGET 1016E
LSF DELLA K1431 S6098 PARK CHERISH D419
LSF DELLA D109 K1431 GLACIER MARIAS 548

BW 64 lbs.
BR 99
WW 623 lbs.
WR 100
YW 987 lbs.
YR 100

CED	BW	WW	YW	Milk	TM	ME	HPG	CEM	Stay	Marb	REA	Fat
9	-2.4	37	72	29	47	3	6	2	6	0.58	0.00	0.03

Highly maternal Big Sky R9/Enterprise cross going back to the famous Red Della D109 foundation cow for Ludvigson Red Angus, IA. **Sells with bull calf, #1373962, tattoo X657, born 8/25/10, sired by Ref. Sire B: Stalburn Kindle 10K.**



MontVue R007 Red Pride U320...Lot 53

53 MONTVUE R007 RED PRIDE U320

Cow/Calf Pair [OSF]
Reg. #: 1284823 Calved: 08/20/2008 Tattoo: U320 MVK 1A 100.0%

LCC MAJOR LEAGUE A502M BFCK CHEROKEE CNYN 4912
MONTVUE MAJOR D R007 KRN REBA'S ROBIN
LEACHMAN DINA B2404 LEACHMAN ROBOBULL 8101
PRF DINA P236
LCB JEWEL MAKER N155 BECKTON JULIAN GG B571
MONTVUE N155 RED PRIDE R112 HXC STAR LA504
BUF CRK RED PRIDE 5662 GLACIER LOGAN 210
MRM J4430 F1723 8203

BW 50 lbs.
BR
WW 548 lbs.
WR
YW 902 lbs.
YR

CED	BW	WW	YW	Milk	TM	ME	HPG	CEM	Stay	Marb	REA	Fat
5	0.3	35	69	21	38	5	13	4	10	0.27	0.15	0.02

Identical twin Major D R007 heifers out Lot 80. They are truly beautiful animals with great conformation and perfect udders, 7 EPDs in the top 1/3 of the breed. Both of them have Ref. Sire H: Schuler Envy 7342T bull calves born on the same day, 8/16/10. **She sells with her calf, #1373967, tattoo X645.**



MontVue R007 Red Pride U321...Lot 54

54 MONTVUE R007 RED PRIDE U321

Cow/Calf Pair [OSF]
Reg. #: 1284824 Calved: 08/20/2008 Tattoo: U321 MVK 1A 100.0%

LCC MAJOR LEAGUE A502M BFCK CHEROKEE CNYN 4912
MONTVUE MAJOR D R007 KRN REBA'S ROBIN
LEACHMAN DINA B2404 LEACHMAN ROBOBULL 8101
PRF DINA P236
LCB JEWEL MAKER N155 BECKTON JULIAN GG B571
MONTVUE N155 RED PRIDE R112 HXC STAR LA504
BUF CRK RED PRIDE 5662 GLACIER LOGAN 210
MRM J4430 F1723 8203

BW 52 lbs.
BR
WW 578 lbs.
WR
YW 912 lbs.
YR

CED	BW	WW	YW	Milk	TM	ME	HPG	CEM	Stay	Marb	REA	Fat
5	0.3	35	69	21	38	5	13	4	10	0.27	0.15	0.02

Identical twin Major D R007 heifers out Lot 80. They are truly beautiful animals with great conformation and perfect udders, 7 EPDs in the top 1/3 of the breed. Both of them have Ref. Sire H: Schuler Envy 7342T bull calves born on the same day, 8/16/10. **She sells with her calf, #1373968, tattoo X643.**

55 MONTVUE 10K REBALAS U331

Bred Heifer
Reg. #: 1284838 Calved: 08/28/2008 Tattoo: U331 MVK 1A 100.0%

BJR MAKE MY DAY 981 BJR EASY RIDER 781
STALBURN KINDLE 10K BJR TOW KANA 117-710
RED STALBURN LARK 39H RED STALBURN BLUE LIGHT 8E
RED PRIME TIME LARK RU 160
LCB JEWEL MAKER N155 BECKTON JULIAN GG B571
MONTVUE N155 REBALAS S134 HXC STAR LA504
COP B221L REBALAS N053 LCC CHEYENNE B221L
GLACIER HI-RB-LS 441

BW 57 lbs.
BR 93
WW 607 lbs.
WR 109
YW 884 lbs.
YR 107

CED	BW	WW	YW	Milk	TM	ME	HPG	CEM	Stay	Marb	REA	Fat
7	-2.3	38	76	16	35	4	11	4	8	0.69	-0.20	0.07

Kindle 10K on the Jewel Maker daughters have made a good cross. It would be difficult to write a better EPD and performance set. **AI Ref. Sire H: Schuler Envy 7342T 11/28/10, PE Ref. Sire M: MontVue S008 Packer U354 12/8/09 to 1/21/10.**

56 MONTVUE S008 REBALAS U346

Cow/Calf Pair

Reg. #: 1284802 Calved: 09/01/2008 Tattoo: U346 MVK 1A 100.0%

MESSMER JOSHUA 019P
MESSMER PACKER S008
 MESSMER MILLIE 124P

BECKTON JULIAN GG B571
 MESSMER PANDORA M186
 VGW TOP PICK 130
 MESSMER MILLIE 9416

BW 67 lbs.
 BR 93
 WW 570 lbs.
 WR 97
 YW 804 lbs.
 YR 96

LCC CHEYENNE B221L
COP B221L REBALAS N053
 GLACIER HI-RB-LS 441

BFCK CHEROKEE CNYN 4912
 HXC 701G
 GLACIER NATIONAL
 GLACIER REBALAS

CED	BW	WW	YW	Milk	TM	ME	HPG	CEM	Stay	Marb	REA	Fat
8	-2.2	33	63	21	37	3	13	6	10	0.18	0.25	0.02

Messmer Packer S008 is one of the upcoming young sires of the RA breed. This daughter from the Rebalas line of cows **sells with a Ref. Sire H: Schuler Envy 7342T bull calf at side, #1373980, born 8/7/10, tattoo X638.**

57 MONTVUE N155 DINA U353

Cow/Calf Pair

Reg. #: 1284786 Calved: 09/02/2008 Tattoo: U353 MVK 1A 100.0% [OSF]

BECKTON JULIAN GG B571
LCB JEWEL MAKER N155
 HXC STAR LA504

BKT JULIAN 7526 G
 BKT MARTA 9A13 JL
 BJR MAKE MY DAY 981
 HXC B31

BW 74 lbs.
 BR
 WW 563 lbs.
 WR
 YW 821 lbs.
 YR

LMAN KING ROB 8621
LEACHMAN MATTIE F1274
 BJR MATTIE 002-1102

LEACHMAN ROBUST 7222
 LEACHMAN ELEANOR
 BJR EXCEL-A-TOR
 BJR MATTIE 1706-496

CED	BW	WW	YW	Milk	TM	ME	HPG	CEM	Stay	Marb	REA	Fat
7	0.0	36	74	15	33	9	12	6	9	0.37	0.09	0.01

Maternal half sister to Lchmn Top Brass 1049H (619614), one of the early "outcross" sires in the RA breed bred by Ludvigson Stock Farm. This wonderful Jewel Maker N155 heifer is from a single embryo purchased there and is truly special. Park Ludvigson thinks that Leachman Mattie F1274, full sister to Lman King O Mat 1534, the highly successful sire for NeoSho Farm, MO, is one of his best cows. **Sells with bull calf, #1373979, tattoo X665, born 8/30/10, sired by Ref. Sire N: MontVue R007 Major D U332.**

58 MONTVUE S008 BLOXY U360

Bred Heifer

Reg. #: 1284767 Calved: 09/04/2008 Tattoo: U360 MVK 1A 100.0%

MESSMER JOSHUA 019P
MESSMER PACKER S008
 MESSMER MILLIE 124P

BECKTON JULIAN GG B571
 MESSMER PANDORA M186
 VGW TOP PICK 130
 MESSMER MILLIE 9416

BW 73 lbs.
 BR 101
 WW 598 lbs.
 WR 102
 YW 824 lbs.
 YR 98

LMAN KING ROB 8621
LCC BLOXY LA998
 LCHMN BLOXY C1176

LEACHMAN ROBUST 7222
 LEACHMAN ELEANOR
 LEACHMAN HEAVENLY 8141
 LMAN BLOXY 9038

CED	BW	WW	YW	Milk	TM	ME	HPG	CEM	Stay	Marb	REA	Fat
6	0.1	39	70	20	39	3	13	6	8	0.34	0.12	0.03

Excellent Packer S008 out of the Bloxy line of cows that have produced National Champions and AI herdsires. **Sells with bull calf, #1373977, tattoo X659, born 8/28/10, sired by Ref. Sire H: Schuler Envy 7342T.**

59 JED R007 LAKINA U362

Cow/Calf Pair

Reg. #: 1284871 Calved: 09/04/2008 Tattoo: U362 JED 1A 100.0%

LCC MAJOR LEAGUE A502M
MONTVUE MAJOR D R007
 LEACHMAN DINA B2404

BFCK CHEROKEE CNYN 4912
 KRN REBA'S ROBIN
 LEACHMAN ROBULL 8101
 PRF DINA P236

BW 82 lbs.
 BR 115
 WW 696 lbs.
 WR 103
 YW 984 lbs.
 YR 102

BROWN VACATION H7106
JED LAKINA P402
 JED LAKINA M232

BECKTON JULIAN GG B571
 LCHMN FLOWER C1161
 MVK HEAVEN OR BUST 801
 LCHMN LAKINA C1166

CED	BW	WW	YW	Milk	TM	ME	HPG	CEM	Stay	Marb	REA	Fat
1	3.0	40	74	19	38	6	12	1	11	0.01	0.05	-0.02

This is one of the best looking heifers in the group, from the Lakina P402 Brown Vacation daughter going back to the Lakina C1166 foundation cow (see also Lot 92). **She has a beautiful Ref. Sire H: Schuler Envy 7342T heifer calf, born 8/17/10, tattoo X644.** A valuable pair. I grade this udder an almost perfect 8/8.

60 MONTVUE 10K ROSE U371

Bred Heifer

Reg. #: 1284839 Calved: 09/07/2008 Tattoo: U371 MVK 1A 100.0%

BJR MAKE MY DAY 981
STALBURN KINDLE 10K
 RED STALBURN LARK 39H

BJR EASY RIDER 781
 BJR TOW KANA 117-710
 RED STALBURN BLUE LIGHT 8E
 RED PRIME TIME LARK RU 160

BW 47 lbs.
 BR 78
 WW 527 lbs.
 WR 94
 YW 791 lbs.
 YR 96

MVK LOGAN M277
MONTVUE M277 ROSE S086
 BECKTON ROSE N286 HR

LCC LOGAN 1321K
 BECKTON BELGA B061 ZN
 BECKTON HERALD FJ J776
 BECKTON ROSE H019 SC

CED	BW	WW	YW	Milk	TM	ME	HPG	CEM	Stay	Marb	REA	Fat
10	-3.6	25	48	19	31	2	10	3	9	0.38	-0.55	0.02

Highly maternal Kindle 10K daughter going back to Beckton Rose N286, maternal half sister to Jones' Red Hill Farm herdsire Beckton Lancer M361. **PE to Ref. Sire M: MontVue S008 Packer U354 12/8/09 to 1/21/10.**

61 MONTVUE 10K BELGA U377

Cow/Calf Pair

Reg. #: 1284774 Calved: 09/09/2008 Tattoo: U377 MVK 1A 100.0% [OSF]

BJR MAKE MY DAY 981
STALBURN KINDLE 10K
 RED STALBURN LARK 39H

BJR EASY RIDER 781
 BJR TOW KANA 117-710
 RED STALBURN BLUE LIGHT 8E
 RED PRIME TIME LARK RU 160

BW 83 lbs.
 BR 115
 WW 423 lbs.
 WR 100
 YW 783 lbs.
 YR 100

LCHMN DIVINE 1003H
MVK BELGA M232
 BECKTON BELGA K048 LN

LCHMN.ABOVEHEAVEN1018F
 LEACHMAN DINA F1283
 BECKTON LANCER T1 H080
 BECKTON BELGA H522 LN

CED	BW	WW	YW	Milk	TM	ME	HPG	CEM	Stay	Marb	REA	Fat
4	0.9	36	69	12	30	3	9	2	6	0.46	-0.19	-0.01

You won't find a better uddered female anywhere (8/8). She is from one of the last daughters of our foundation maternal sire Lchmn Divine 1003H. **She has a fine Ref. Sire H: Schuler Envy 7342T bull calf at side, #1373983, tattoo X640, born 8/15/10.**

62 MONTVUE 10K ROSE U388

Bred Heifer

[OSF]

Reg. #: 1284796 Calved: 09/18/2008 Tattoo: U388 MVK 1A 100.0%

BJR MAKE MY DAY 981
STALBURN KINDLE 10K
 RED STALBURN LARK 39H

BJR EASY RIDER 781
 BJR TOW KANA 117-710
 RED STALBURN BLUE LIGHT 8E
 RED PRIME TIME LARK RU 160

BW 58 lbs.
 BR 80
 WW 573 lbs.
 WR 98
 YW 801 lbs.
 YR 95

BECKTON HERALD FJ J776
BECKTON ROSE N286 HR
 BECKTON ROSE H019 SC

BECKTON HERALD F FA20
 BKT LARKEISA D095 JL
 BECKTON SCAMP TR FB22
 BECKTON ROSE F107 CS

CED	BW	WW	YW	Milk	TM	ME	HPG	CEM	Stay	Marb	REA	Fat
11	-3.3	29	53	21	36	1	11	3	8	0.41	-0.18	0.01

A ¾ sister to U371, Lot 60, low birth, highly maternal direct daughter of Beckton Rose N286, maternal half sister to the Jones's Red Hill Farm herd sire, Beckton Lancer M361. **Sells with heifer calf, #1373971, tattoo X698, born 9/25/10, Ref. Sire M: MontVue S008 Packer U354.**



MontVue 10K Belga U377...Lot 61

63 MONTVUE 10K RACHILLE U393

Cow/Calf Pair

Reg. #: 1284813 Calved: 09/22/2008 Tattoo: U393 MVK 1A 100.0%

BJR MAKE MY DAY 981
STALBURN KINDLE 10K
 RED STALBURN LARK 39H

BJR EASY RIDER 781
 BJR TOW KANA 117-710
 RED STALBURN BLUE LIGHT 8E
 RED PRIME TIME LARK RU 160

BW 77 lbs.
 BR 108
 WW 636 lbs.
 WR 109
 YW 911 lbs.
 YR 109

LCC CHEYENNE B221L
MONTVUE B221L RACHILLE P144
 FHCC RACHILLE 920

BFCK CHEROKEE CNYN 4912
 HXC 701G
 LCHMN RED SPREAD 1271F
 GMRA RACHILLE 33

CED	BW	WW	YW	Milk	TM	ME	HPG	CEM	Stay	Marb	REA	Fat
4	0.1	46	85	15	38	6	9	2	6	0.16	0.42	-0.03

Good example of the udder and foot structure that Kindle 10K sires. Her mother, going back to the Red Spread 1271F donor cow, FHCC Rachille 920, is owned by Lackey Farms, MO. **She has a bull calf at side, #1373982, by Ref. Sire H: Schuler Envy 7342T, tattoo X642, born 8/16/10.**



MontVue 10K Rose U388...Lot 62

64 MONTVUE N155 TILLY U404

Open Heifer

Reg. #: 1284780 Calved: 09/27/2008 Tattoo: U404 MVK 1A 100.0%

BECKTON JULIAN GG B571
LCB JEWEL MAKER N155
 HXC STAR LA504

BKT JULIAN 7526 G
 BKT MARTA 9A13 JL
 BJR MAKE MY DAY 981
 HXC B31

BW 67 lbs.
 BR
 WW 532 lbs.
 WR
 YW 802 lbs.
 YR

BECKTON JULIAN GG B571
LCC TILLY MB012
 LCC GLACIER K1155

BKT JULIAN 7526 G
 BKT MARTA 9A13 JL
 GLACIER LOGAN 210
 OBX MARI 1H

CED	BW	WW	YW	Milk	TM	ME	HPG	CEM	Stay	Marb	REA	Fat
13	-2.9	33	72	18	35	2	11	10	15	0.22	-0.05	-0.04

Flush mate to Lot 23. We are trying to concentrate the Beckton Julian GG B571 blood in our herd through a flush of LCC Tilly MB012, Lot 20, and LCB Jewel Maker N155. They are super maternal females, top 3% CED and HPG, top 1% CEM. Lost her calf to coyote.



MontVue N155 Tilly U404...Lot 64



MontVue N155 Lakina U419...Lot 65

65 MONTVUE N155 LAKINA U419

Cow/Calf Pair [AMF,OSF]

Reg. #: 1284760 Calved: 10/17/2008 Tattoo: U419 MVK 1A 100.0%

BECKTON JULIAN GG B571
LCB JEWEL MAKER N155
HXC STAR LA504

BKT JULIAN 7526 G
BKT MARTA 9A13 JL
BJR MAKE MY DAY 981
HXC B31

LCHMN GRANDCANYON 1244G
MVK LAKINA L110
MVK LAKINA 610

BUF CRK CHF 824-1658
KRN REBA'S ROBIN
LEACHMAN RITZ 1043
LCHMN LAKINA C1166

BW 72 lbs.
BR 100
WW 576 lbs.
WR 105
YW 896 lbs.
YR 111

CED	BW	WW	YW	Milk	TM	ME	HPG	CEM	Stay	Marb	REA	Fat
9	-1.4	32	74	21	36	6	12	6	8	0.19	0.29	-0.04

Her 103.7 MPPA OSF Grand Canyon 1244G dam, Lot 92, is one of our best. The performance and EPDs of this Jewel Maker N155 daughter are tops. Even better, she has a heifer calf at side, #1373974, by Ref. Sire H: Schuler EnvY 7342T, tattoo X654, born 8/22/10.



TDF Lakina T144...Lot 67

66 MONTVUE M375 CAMILLE T109

Cow/Calf Pair [OSF]

Reg. #: 1215708 Calved: 09/04/2007 Tattoo: T109 MVK 1A 100.0%

BECKTON LANCER F442 T
BECKTON LANCER M375 TD
BECKTON LANA H329 HD

BECKTON LANCER T A664
BKT SUFFEINA A828 DM
BECKTON HADRIAN FH E143
BECKTON LANA D288 VG

LCHMN RED SPREAD 1271F
MS 1271F P019
LEACHMAN J1462

LMAN KING ROB 8621
BJR MATTIE 002-1102
NDORA ROBIN HOOD303-515
CFLD CAMILLE/HOBO203605

BW 60 lbs.
BR 95
WW 557 lbs.
WR 100
YW 779 lbs.
YR 101

CED	BW	WW	YW	Milk	TM	ME	HPG	CEM	Stay	Marb	REA	Fat
11	-3.2	29	61	21	35	8	7	5	11	-0.11	0.62	-0.02

Beckton Lancer M375 is a very maternal sire; his daughters have good udders, feet and legs with high maternal EPDs. This heifer also has a huge Ultrasound REA and top 1% REA EPD. Sells with bull calf, #1373939, tattoo X678, born 9/4/10, sired by Ref. Sire K: MontVue N155 Jewel U290.

67 TDF LAKINA T144

Cow/Calf Pair

Reg. #: 1228492 Calved: 09/18/2007 Tattoo: T144 JED 1A 100.0%

LCC MAJOR LEAGUE A502M
MONTVUE MAJOR D R007
LEACHMAN DINA B2404

BFCK CHEROKEE CNYN 4912
KRN REBA'S ROBIN
LEACHMAN ROBOBULL 8101
PRF DINA P236

BW 62 lbs.
BR 103
WW 577 lbs.
WR 97

BROWN VACATION H7106
JED LAKINA P402
JED LAKINA M232

BECKTON JULIAN GG B571
LCHMN FLOWER C1161
MVK HEAVEN OR BUST 801
LCHMN LAKINA C1166

CED	BW	WW	YW	Milk	TM	ME	HPG	CEM	Stay	Marb	REA	Fat
2	1.9	33	64	20	37	6	12	1	11	0.01	0.05	-0.02

Full sister to Lot 59, both beautiful females. The Brown Vacation daughter, JED Lakina 402, has been a great producer. Outstanding depth, structure, moderate frame, 8/8 udder, she is as good as there is. She has a potentially great Ref. Sire A: LCB Jewel Maker N155 daughter, tattoo X664, born 8/30/10, at side to add to her value. Let me know how this baby turns out.

68 MONTVUE 102 LAKOTA T209

Cow/Calf Pair [AMF,OSF]

Reg. #: 1222719 Calved: 09/02/2007 Tattoo: T209 MVK 1A 100.0%

LCHMN GRANDCANYON 1244G
UBAR GRAND PRIX 102
FORSTER COPPRQUEEN 7168

BUF CRK CHF 824-1658
KRN REBA'S ROBIN
FCC RAMBO 502
MISS FORSTER CPRTOP 591

GLACIER MARIAS 548
LEACHMAN J1546
RAISLAND LAKOTA 725-444

LCC HEAVEN OR BUST1000B
GLACIER REBALAS
LAKOTAS IMP ROB 006-535
CFLD LAKOTA 604-444

BW 84 lbs.
BR 100
WW 361 lbs.
WR 97
YW 634 lbs.
YR 101

CED	BW	WW	YW	Milk	TM	ME	HPG	CEM	Stay	Marb	REA	Fat
-2	1.7	34	62	20	37	4	9	0	6	0.19	0.05	0.04

UBar Grand Prix 102 is a very successful sire. We flushed one our best Glacier Marias 548 daughters to him to get this excellent uddered OSF female. She has a good Andras Hobo T7030 daughter in the fall 2009 open heifer group, Lot 167. Sells with bull calf, #1373945, tattoo X669, born 8/31/10, by Ref. Sire A: LCB Jewel Maker N155.

69 MONTVUE M277 WACO T186

Cow/Calf Pair [OSF]

Reg. #: 1215720 Calved: 10/16/2007 Tattoo: T186 MVK 1A 100.0%

LCC LOGAN 1321K
MVK LOGAN M277
BECKTON BELGA B061 ZN

GLACIER LOGAN 210
LCHMN DIMA H1093
BECKTON ZENITH LC Z493
BECKTON BELGA Z535 MB

BW 82 lbs.
BR 123
WW 475 lbs.
WR 100
YW 751 lbs.
YR 100

BFCK CHEROKEE CNYN 4912
LCC WACO LA107
LCHMN WACO J1184

BUF CRK CHF 824-1658
MRM 1431 8611 9109
LEACHMAN KINGDOM 8251
MOORELAND WACO 791

CED	BW	WW	YW	Milk	TM	ME	HPG	CEM	Stay	Marb	REA	Fat
3	2.6	36	61	15	33	5	10	0	12	0.23	-0.17	-0.03

The Mooreland Waco cow family is a well known "old line" of cows. **She has a good heifer calf at side, #1373960, by Ref. Sire A: LCB Jewel Maker N155, tattoo X653, born 8/23/10.**



MontVue 102 Lakota T209...Lot 68

70 MONTVUE M375 PRINCESS T160

Cow/Calf Pair

Reg. #: 1215672 Calved: 10/05/2007 Tattoo: T160 MVK 1A 100.0%

BECKTON LANCER F442 T
BECKTON LANCER M375 TD
BECKTON LANA H329 HD

BECKTON LANCER T A664
BKT SUFFEINA A828 DM
BECKTON HADRIAN FH E143
BECKTON LANA D288 VG

BW 61 lbs.
BR 92
WW 490 lbs.
WR 88
YW 768 lbs.
YR 100

GLACIER LOGAN 210
LCC PRINCESS K1154
LEACHMAN PRINCESS H1041

BFLO CR VC CHIEF 105
GLACIER REBALAS
LMAN ROBIN HOOD 1174B
LCHMN PRINCESS F1029

CED	BW	WW	YW	Milk	TM	ME	HPG	CEM	Stay	Marb	REA	Fat
9	-2.6	26	55	19	32	5	1	7	13	0.17	0.05	0.01

This is one of my very favorite Beckton Lancer M375 females, deep sided, thick, correct, with a good udder. Her dam is one really good Logan 210 daughter, Lot 94. **Sells with heifer calf, #1373959, tattoo X660, born 8/29/10, by Ref. Sire A: LCB Jewel Maker N155 .**



MontVue M375 Princess T160...Lot 70

72 MONTVUE M045 OMAK T139

Cow/Calf Pair

Reg. #: 1215675 Calved: 09/18/2007 Tattoo: T139 MVK 1A 100.0%

BECKTON NEPTUNE R2 K065
BECKTON NEBULA M045
BECKTON BELGA K285 JL

BECKTON NEPTUNE RR B284
BECKTON LANA C735 TP
BECKTON JULIAN GG B571
BECKTON BELGA G493 HR

BW 82 lbs.
BR 123
WW 647 lbs.
WR 116
YW 890 lbs.
YR 116

LCHMN GRAND PRAIRIE
MVK OMAK L104
MVK OMAK 806

GLACIER MARIAS 548
LMAN PRAIRIE Q 9308
LMAN KING ROB 8621
LCHMN OMAK C1158

CED	BW	WW	YW	Milk	TM	ME	HPG	CEM	Stay	Marb	REA	Fat
5	1.0	53	100	13	40	1	10	2	11	0.09	-0.17	0.03

A lovely, high indexing Nebula M045 daughter from a favorite cow family, the Omak's. We love the Nebula M045 cattle. Check her Bank Statement T272 fall open heifer Lot 159. **Sells with bull calf, #1373937, tattoo X673, born 9/2/10, by Ref. Sire K: MontVue N155 Jewel U290.**



MontVue M045 Omak T139...Lot 72



Harold Arendt, Circle M Ranch
1953

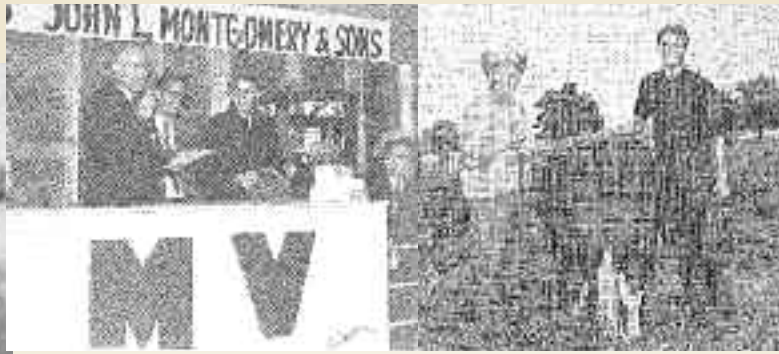

John L. Montgomery, Sr. and
sons Tucker and John Jr. greet
their guests attending a Great
Smoky Sale

Tucker Montgomery and
Roger Roberts with Kenal
Mischief Junior Bull



Greame McGillivray
Circle M Ranch
1953

Montvue Farm Family & Friends



Bucky, top cow dog at MontVue



Dr. Gordon Jones, WKSU



Anne Harmon, Office Manager



John at Field Day, June, 2005



My best mate, Sar McGillivray,
Gunbower, Vic., AU



Dr. Fred Hopkins and
Jill Dempsey



Tucker Montgomery



Gale and John



Professor Ed Livall, great friend and mentor



Montgomery Dempsey



Houston and Neal Montgomery



Bud and Johnny Thompson,
June, 2005



Girls having a great time at field Day
MontVue Farm 2005



John Montgomery, Sr. with Mary and
the Dempsey kids.

Montvue Farm



Family & Friends



Dr. David Kirkpatrick, UT



Jill Dempsey, December 2009



Jacq, Ed, Hollie Dempsey, June 2005



Chris Thompson, manager, MontVue with fall
2008 heifers



Garry Graham, herdsman, MontVue Farm

73 MONTVUE R007 BELGA T124

Cow/Calf Pair

Reg. #: 1215718 Calved: 09/14/2007 Tattoo: T124 MVK 1A 100.0%

LCC MAJOR LEAGUE A502M
MONTVUE MAJOR D R007
LEACHMAN DINA B2404

BFCK CHEROKEE CNYN 4912
KRN REBA'S ROBIN
LEACHMAN ROBOBULL 8101
PRF DINA P236

BW 54 lbs.
BR 86
WW 559 lbs.
WR 100
YW 847 lbs.
YR 100

GLACIER MARIAS 548
MONTVUE 548 BELGA P146
BECKTON BELGA B061 ZN

LCC HEAVEN OR BUST1000B
GLACIER REBALAS
BECKTON ZENITH LC Z493
BECKTON BELGA Z535 MB

CED	BW	WW	YW	Milk	TM	ME	HPG	CEM	Stay	Marb	REA	Fat
4	0.0	34	65	23	39	7	11	1	10	0.23	0.01	-0.04

Maternal sister to Lot 42. This good uddered cow family going back to our foundation cow, Belga B061, is very productive and consistent. She has a good heifer in the fall 2009 group by Andras Hobo T7030, Lot 160. **Sells with heifer calf, #1373940, X671, born 9/1/10, by Ref. Sire K: MontVue N155 Jewel U290.**

74 MONTVUE N155 BARBARA T099

Cow/Calf Pair

Reg. #: 1215735 Calved: 08/30/2007 Tattoo: T099 MVK 2 100.0%

BECKTON JULIAN GG B571
LCB JEWEL MAKER N155
HXC STAR LA504

BKT JULIAN 7526 G
BKT MARTA 9A13 JL
BJR MAKE MY DAY 981
HXC B31

BW 74 lbs.
BR
WW 576 lbs.
WR
YW 899 lbs.
YR

LE BUS SKYLINE
T T U SKYLINE BARBARA 15
T T U BARBARA W597

R & J MILKMAN
MENG'S MISS SKYMERE 21S
K F CAN AM 208
T B BARBARA J J 011

CED	BW	WW	YW	Milk	TM	ME	HPG	CEM	Stay	Marb	REA	Fat
10	-1.6	22	59	14	25	3	11	6	9	0.18	0.16	0.01

Jim Ligon, manager of the Tennessee Tech University Farms, called me a while back and said he found that his best producing Angus female was a red gene carrier and would we like to flush her to our LCB Jewel Maker N155 bull. We got two heifers and a bull, MontVue N155 Jewel T033, used in our herd and sire of Lots 172 and 173. He was later purchased for use in the Tennessee Tech herd. Check her 2009 fall heifer calf, Lot 163, by Andras Hobo T7030, a son of Basin Hobo 649M. **Sells with bull calf, #1373944, tattoo X674, born 9/3/10, sired by Ref. Sire K: MontVue N155 Jewel U290.**



MontVue N034 Rebella T065...Lot 75

75 MONTVUE N034 REBELLA T065

Cow/Calf Pair

Reg. #: 1163410 Calved: 03/18/2007 Tattoo: T065 MVK 1A 100.0%

BUF CRK CHF 824-1658
BUF CRK CHEROKEE TWO N034
MRM 1431 8611 9109

BUF CRK CHIEF092-824
BFLO CRK CARIE VC473
BUF CRK CHEROKEE1431
MRM 8454 8219 8611

BW 64 lbs.
BR 86
WW 695 lbs.
WR 108
YW 1102 lbs.
YR 111

LCC HO IN ONE 1252J
MONTVUE REBELLA P014
LEACHMAN K1503

HOLDEN HI HO 574
LARSON JESSA ILKA 511
LCHMN NO EQUAL 1174D
CFLD REBELLA 009-205

CED	BW	WW	YW	Milk	TM	ME	HPG	CEM	Stay	Marb	REA	Fat
8	-1.8	40	81	25	45	6	13	2	12	0.17	0.37	0.04

My favorite Buf Crk Cherokee Two N034, full brother to Cherokee Canyon 4912, daughter. She is OSF and was a low birth weigh, high performer, perfect feet and udder. She has a lovely Feddes Direct Nors 7130 daughter in the fall yearling open heifer pen, Lot 170. **Sells with bull calf, #1373935, X700, born 9/26/10, by Ref. Sire L: MontVue S008 Packer 8700U.**

76 MONTVUE N155 REBALAS S134

Cow

Reg. #: 1149301 Calved: 10/08/2006 Tattoo: S134 MVK 1A 100.0%

BECKTON JULIAN GG B571
LCB JEWEL MAKER N155
HXC STAR LA504

BKT JULIAN 7526 G
BKT MARTA 9A13 JL
BJR MAKE MY DAY 981
HXC B31

BW 77 lbs.
BR 100
WW 614 lbs.
WR 107
YW 963 lbs.
YR 112

LCC CHEYENNE B221L
COP B221L REBALAS N053
GLACIER HI-RB-LS 441

BFCK CHEROKEE CNYN 4912
HXC 701G
GLACIER NATIONAL
GLACIER REBALAS

CED	BW	WW	YW	Milk	TM	ME	HPG	CEM	Stay	Marb	REA	Fat
9	-1.6	38	83	19	38	5	13	8	10	0.22	0.33	0.06

Jewel Maker does well on Cheyenne daughters. Check her dam Lot 85, and her Kindle 10K daughter, Lot 55, in the fall calving group. **PE Ref. Sire L: MontVue S008 Packer 8700U 11/21/09 TO 1/21/10.**

77 LSF ELEANOR MN962 R5029

Cow/Calf Pair

Reg. #: 1039642 Calved: 01/23/2005 Tattoo: R5029 LJRA 1A 100.0%

BFCK CHEROKEE CNYN 4912
LCC RIBEYE A133L
LCHMN LARKABA J1263

BUF CRK CHF 824-1658
MRM 1431 8611 9109
RED CR TOP 54D
LEACHMAN LARKABA F1275

BW 67 lbs.
BR 87
WW 642 lbs.
WR 101
YW 987 lbs.
YR 100

BECKTON LANCER F442 T
LCC ELEANOR MA962
LCC ELEANOR K1022

BECKTON LANCER T A664
BKT SUFFEINA A828 DM
LMAN ROBIN HOOD 1174B
LCHMN ELEANOR H1755

CED	BW	WW	YW	Milk	TM	ME	HPG	CEM	Stay	Marb	REA	Fat
6	0.1	45	76	16	39	2	7	-4	12	0.14	0.69	0.02

A 102 MPPA LCC Ribeye A133L daughter from the Leachman Eleanor line, producers of King Rob and None Better. Larry Cantrell, NC, owns an excellent daughter by Feddes Big Sky R9. Check her Bieber Make Mimi daughter, Lot 137. **She comes with a promising Ref. Sire Q: TNTS Bank Statement T272 heifer calf, #1373929, born 8/19/10. Tattoo X648.**

78 LCOC ECLIPSE RA153

Cow/Calf Pair [OSF]
 Reg. #: 1111057 Calved: 09/17/2005 Tattoo: RA153 LCOC 1A 100.0%

BECKTON JULIAN GG B571
BROWN VACATION H7106
 LCHMN FLOWER C1161

BKT JULIAN 7526 G
 BKT MARTA 9A13 JL
 LMAN KING ROB 8621
 LEACHMAN FLOWER 7140

BW 70 lbs.
 BR
 WW 439 lbs.
 WR
 YW 845 lbs.
 YR

STALBURN KINDLE 10K
LCC ECLIPSE NA582
 LCHMN ECLIPSE J1106

BJR MAKE MY DAY 981
 RED STALBURN LARK 39H
 LEACHMAN ROB LOW 1115G
 RED BONNY 6360

CED	BW	WW	YW	Milk	TM	ME	HPG	CEM	Stay	Marb	REA	Fat
3	1.0	38	71	15	34	5	11	2	11	0.02	0.06	-0.04

One of the two Brown Vacation daughters out of LCC Eclipse NA582 \$15,000 top selling Leachman of Colorado heifer to TNT Red Angus, by Kindle 10K. Her Major D R007 son is owned by Hilmar Moore, Richmond, TX, and she has one of the best Bank Statement T272 bull calves, W503, in the Beef Maker Sale group. He is worth taking a look at. All of this family have beautiful conformation, feet, and udders. **Sells with bull calf, #1373932, tattoo X670, born 8/31/10, by Ref. Sire Q: TNTS Bank Statement T272.**



LSF Eleanor MN962 R5029...Lot 77

79 MONTVUE M375 DORIS R132

Cow/Calf Pair
 Reg. #: 1079658 Calved: 10/04/2005 Tattoo: R132 MVK 1A 100.0%

BECKTON LANCER F442 T
BECKTON LANCER M375 TD
 BECKTON LANA H329 HD

BECKTON LANCER T A664
 BKT SUFFEINA A828 DM
 BECKTON HADRIAN FH E143
 BECKTON LANA D288 VG

BW 80 lbs.
 BR 115
 WW 641 lbs.
 WR 107
 YW 993 lbs.
 YR 106

LEACHMAN BETTER HVY8041
LEACHMAN DORIS 413
 DORIS 1243

LCHMN MLDL HVYWT2463
 LEACHMAN OLIVE 7512
 RED QUANTOCK 27M
 SHIRLEY 781

CED	BW	WW	YW	Milk	TM	ME	HPG	CEM	Stay	Marb	REA	Fat
10	0.8	41	81	13	33	2	5	3	13	0.09	0.35	0.00

One of my favorite M375 daughters out of the Leachman Doris 413 cow, a great foundation cow for us. We used one of her 17.2 sq in REA sons, MontVue R007 Major D U332, now owned by Andrew Turner, TN. Check her 2009 bull calf, W513, by Kindle 10K in the Beef Maker Sale group. **She has an exciting Ref. Sire Q: TNTS Bank Statement T272 bull calf this year, born 8/23/10, #1373931, tattoo X656.**



MontVue N155 Red Pride R112...Lot 80

80 MONTVUE N155 RED PRIDE R112

Cow/Calf Pair
 Reg. #: 1079645 Calved: 09/18/2005 Tattoo: R112 MVK 1A 100.0%

BECKTON JULIAN GG B571
LCB JEWEL MAKER N155
 HXC STAR LA504

BKT JULIAN 7526 G
 BKT MARTA 9A13 JL
 BJR MAKE MY DAY 981
 HXC B31

BW 60 lbs.
 BR 84
 WW 596 lbs.
 WR 99
 YW 914 lbs.
 YR 98

GLACIER LOGAN 210
BUF CRK RED PRIDE 5662
 MRM J4430 F1723 8203

BFLO CR VC CHIEF 105
 GLACIER REBALAS
 OK DOUBLE CHIEF 4430
 PBC 9840 6F F1723

CED	BW	WW	YW	Milk	TM	ME	HPG	CEM	Stay	Marb	REA	Fat
10	-2.7	30	62	18	33	4	14	8	11	0.30	0.09	0.06

One our best looking, best producing Jewel Maker N155 daughters. You won't find a easier fleshing, better uddered, sound footed cow. Check her fall 2008 identical twin daughters by Major D R007, U320, Lot 53, and U321, Lot 54, they are incredible. **Sells with bull calf, #1373930, tattoo X689, born 9/16/10, sired by Ref. Sire C: Feddes Direct Nors 7130.**

81 MONTVUE B257L PRIDE R092

Cow/Calf Pair [OSF]
 Reg. #: 1034429 Calved: 04/30/2005 Tattoo: R092 MVK 1A 100.0%

BFCK CHEROKEE CNYN 4912
LCC GERONIMO B257L
 HXC SARA 972J

BUF CRK CHF 824-1658
 MRM 1431 8611 9109
 LCHMN GOLD ROBBER 1909E
 HXC 765G

BW 71 lbs.
 BR 98
 WW 472 lbs.
 WR 88
 YW 940 lbs.
 YR 92

LEACHMAN RED TOP 8658
LCHMN PRIDE D1122
 LEACHMAN PRIDE 7674

COPPER TOP CHIEF 301
 LEACHMAN MARGE 7045
 BIEBER HONEST ABE
 LEACHMAN PRIDE 2866

CED	BW	WW	YW	Milk	TM	ME	HPG	CEM	Stay	Marb	REA	Fat
6	0.4	24	53	22	34	4	10	1	12	-0.01	0.18	0.00

A direct daughter of LCHMN Pride D1122, dam of Lchman Above Heaven 1018F, the very successful and extremely maternal AI sire. R092 has produced a bull going to Rollins Ranch, FL, and has a very good Direct Norse 7130 son in the fall 2009 Beef Maker Sale group. **Sells with bull calf, #1373928, tattoo X681, born 9/7/10, sired by Ref. Sire Q: TNTS Bank Statement T272.**



COP Ms 1271F P024...Lot 82

82 COP MS 1271F P024

Cow/Calf Pair
Reg. #: 961290 Calved: 02/24/2004 Tattoo: P024 COP 1A 100.0%

LMAN KING ROB 8621
LCHMN RED SPREAD 1271F
BJR MATTIE 002-1102

LEACHMAN ROBUST 7222
LEACHMAN ELEANOR
BJR EXCEL-A-TOR
BJR MATTIE 1706-496

GLACIER CANYON 518
GLACIER OSCE 741
GLACIER OSCE 409

LCC HEAVEN OR BUST1000B
GLACIER LASS
LEACHMAN MONU 2X 8096
GLACIER OSCE

BW 78 lbs.
BR 102
WW 519 lbs.
WR 102

CED	BW	WW	YW	Milk	TM	ME	HPG	CEM	Stay	Marb	REA	Fat
5	-0.2	32	64	23	39	13	11	6	4	0.04	0.12	0.03

We have used two sons as herd bulls, MontVue M375 Lancer T155 as well as MontVue S008 Packer U354. **Sells with bull calf X699, #1373955, born 9/26/10, by Ref. Sire C: Feddes Direct Nors 7130.**



HAD Lokina N316...Lot 84

83 BECKTON BELGA N843 LN

Cow/Calf Pair [OSF]
Reg. #: 916965 Calved: 05/05/2003 Tattoo: N843 BKT 1A 100.0%

BECKTON LANCER TN F726
BECKTON LANCER T1 H080
BECKTON BELGA F657 TP

BECKTON LANCER T A664
BECKTON KIT C041 NP
RDD B TOPPER 1675
BECKTON BELGA C646 JV

BECKTON KAISER FD 9253
BECKTON BELGA D483 KR
BECKTON BELGA A036 MB

BECKTON KAISER 7143F
BKT SIERRA 7360 DT
BECKTON MILEBAR BX 9822
BKT BELGA 9A56 ZN

BW 74 lbs.
BR 101
WW 460 lbs.
WR 93
YW 776 lbs.
YR 96

CED	BW	WW	YW	Milk	TM	ME	HPG	CEM	Stay	Marb	REA	Fat
11	-3.3	15	38	14	22	3	8	-1	9	0.27	-0.19	0.01

Good uddered maternal half sister to Beckton herdsire, Beckton Epic K F075. Check her low BW Major D R007 daughter, Lot 166. **Sells with bull calf, #1373952, tattoo X672, born 9/2/10, sired by Ref. Sire Q: TNTS Bank Statement T272.**

84 HAD LOKINA N316

Cow/Calf Pair [OSF]
Reg. #: 951572 Calved: 02/05/2003 Tattoo: 316 HDCC 1A 100.0%

HOLDEN HI HO 574
LCC HO IN ONE 1252J
LARSON JESSA ILKA 511

BJR HI HO 916
BECKTON EOLA Z025 CB
LMN IMPRESSIVE ROB1095B
LARSON ILKA 397

LMANPEER PRESSURE 1309G
JED LAKINA 050
LCHMN LAKINA C1166

LMAN ROBIN HOOD 1174B
LCHMN SERABELLE C1068
LMAN NONE BETTER 9604
LEACHMAN LAKINA 5020

BW 83 lbs.
BR 100
WW 562 lbs.
WR 100

CED	BW	WW	YW	Milk	TM	ME	HPG	CEM	Stay	Marb	REA	Fat
-2	5.7	54	105	13	40	8	9	6	6	-0.02	-0.06	-0.02

Check her daughter by Major D R007, Lot 171. This top 1% growth cow goes back to the Lakina C1166 line, Lots 59, 65, 67, 92, and 147 are from this great line of cows. **Sells with heifer calf, tattoo X666, born 8/31/10, by Ref. Sire C: Feddes Direct Nors 7130.**

85 COP B221L REBALAS N053

Cow/Calf Pair [OSF]
Reg. #: 956577 Calved: 09/26/2003 Tattoo: N053 COP 1A 100.0%

BFCK CHEROKEE CNYN 4912
LCC CHEYENNE B221L
HXC 701G

BUF CRK CHF 824-1658
MRM 1431 8611 9109
LMAN ROBIN HOOD 1174B
HXC 555E

GLACIER NATIONAL
GLACIER HI-RB-LS 441
GLACIER REBALAS

LEACHMAN ROBUST 7222
GLACIER RED DAISY
CREEK SIDE COPPER
GLACIER HI-RB-LS

BW 70 lbs.
BR 91
WW 448 lbs.
WR 88
YW 507 lbs.
YR 86

CED	BW	WW	YW	Milk	TM	ME	HPG	CEM	Stay	Marb	REA	Fat
7	-3.6	20	46	23	33	4	11	6	8	0.14	0.10	0.04

LCC Cheyenne is arguably one of the best sons of Cherokee Canyon 4912. We have some of our top cows sired by him. This good footed cow's mother is a maternal sister to the famous Glacier Rebala, dam of Logan 210, Chateau 744, and Marias 548, among others. **Sells with heifer calf, #1373954, tattoo X683, born 9/9/10, by Ref. Sire C: Feddes Direct Nors 7130**

Fall 2010 RAAA EPD Averages...

	CED	BW	WW	YW	MILK	TM	ME	HPG	CEM	ST	MARB	REA	FAT
Proven Sires	6	-0.2	32	60	17	32	4	9	3	9	0.06	0.04	0.00
Active Dams	5	0.1	28	53	17	31	4	9	3	9	0.03	0.00	-0.01
Animals under 2	6	0.0	32	60	17	33	4	9	3	10	0.07	0.07	0.00

86 COP F442 ISABELLE N048

Cow/Calf Pair [OSF]

Reg. #: 956574 Calved: 09/22/2003 Tattoo: N048 COP 1A 100.0%

BECKTON LANCER F442 T

BECKTON LANCER T A664
BKT SUFFEINA A828 DM

BECKTON LANCER 9380
BECKTON COCA 9119 TJ
BECKTON DOMINOR 9455
BKT SUFFEINA 9493 TT

BW 65 lbs.
BR 85
WW 515 lbs.
WR 97
YW 541 lbs.
YR 97

RD BONNEBELL 19E

RD PRIMETIME 28C
RD BONNEBELL 4B

BJR THE DUKE 502-5176
DDF NOOK UMP 800
PCH BROADWAY 5277
PCH BONNEBELL 828

CED	BW	WW	YW	Milk	TM	ME	HPG	CEM	Stay	Marb	REA	Fat
8	-1.5	22	38	13	24	-2	4	1	13	-0.04	0.39	-0.01

A good uddered direct daughter of Beckton Lancer F442 and Bonnebelle 19E, Jimmy Massie's Copeley Farm foundation cow. **Nice heifer calf at side by Ref. Sire Q: TNTS Bank Statement T272, born 8/29/10, #1373953, tattoo X662.**

87 MVK MA016

Cow/Calf Pair [OSF]

Reg. #: 841587 Calved: 03/15/2002 Tattoo: MA016 MVK 1A 100.0%

GLACIER CHATEAU 744

LMAN KING ROB 8621
GLACIER REBALA

LEACHMAN ROBUST 7222
LEACHMAN ELEANOR
LCHMN MDLD HVYWT2463
GLACIER REBALAS

BW 80 lbs.
BR 113
WW 564 lbs.
WR 101
YW 925 lbs.
YR 104

LEACHMAN DORIS 413

LEACHMAN BETTER HVY8041
DORIS 1243

LCHMN MDLD HVYWT2463
LEACHMAN OLIVE 7512
RED QUANTOCK 27M
SHIRLEY 781

CED	BW	WW	YW	Milk	TM	ME	HPG	CEM	Stay	Marb	REA	Fat
4	1.0	39	80	19	39	9	8	7	12	0.05	0.13	-0.02

Probably the best Chateau 744 cow we have owned from Doris 413, a 103.3 MPPA foundation cow purchased from Leachman Cattle Co. Note her Jewel Maker daughter, Lot 132, and her herdsire son: Ref. Sire O: MontVue M045 Nebula W435. **Sells with bull calf, #1373970, tattoo X676, born 9/3/10, by Ref. Sire B: Stalburn Kindle 10K.**

88 BECKTON BELGA M194 HR

Cow [OSF]

Reg. #: 855166 Calved: 03/11/2002 Tattoo: M194 WF 1A 100.0%

BECKTON HERALD FN K641

BECKTON HERALD F FA20
BECKTON BELGA G355 NP

LEACHMAN HEAVENLY 8141
BECKTON BARONA C548 FF
BECKTON NEPTUNE RR B284
BECKTON BELGA B061 ZN

BW 68 lbs.
BR 108
WW 550 lbs.
WR 115
YW 885 lbs.
YR 110

BECKTON BELGA K043 CT

BKT CLIFFTOP T1 H809
BECKTON BELGA H006 VG

BKT CLIFFTOP TC E081
BECKTON LANA D032 NP
BECKTON VEGAS PK F485
BECKTON BELGA F698 NP

CED	BW	WW	YW	Milk	TM	ME	HPG	CEM	Stay	Marb	REA	Fat
5	2.4	47	84	19	42	5	13	2	8	-0.22	-0.04	-0.01

A favorite. Good uddered 104.7 MPPA daughter of Beckton Herald FN K641 the herd sire from Beckton Belga G355, full sister to Beckton Belga L237, Lot 1. Check her 2009 heifer Lot 168. Delmar Moore, Richmond, TX, owns her good 2008 Packer bull. **AI Ref. Sire Q: TNTS Bank Statement T272 11/25/09, PE Ref. Sire C: Feddes Direct Nors 7130 12/8/09 TO 1/13/10**

89 DRA MAKE MY TAMMY 0902

Cow/Calf Pair

Reg. #: 837275 Calved: 02/11/2002 Tattoo: 0902 DRA 1A 100.0%

BJR MAKE MY DAY 981

BJR EASY RIDER 781
BJR TOW KANA 117-710

BJR HI ROLLER 211
BJR DIPY DO 355-809
BJR FIRE-MAN 0150
BJR TOWKANA 355-71L

BW 61 lbs.
BR 78
WW 532 lbs.
WR 93
YW 703 lbs.
YR 95

BOXELDER TAMMY

LCHMN HEVN'S SAKE 1002F
BUCKEYE ALMIRA

LAKOTAS HEAVENLY 305
LEACHMAN PRILARK
LMAN NONE BETTER 9604
BUCKEYE ROSEMARY

CED	BW	WW	YW	Milk	TM	ME	HPG	CEM	Stay	Marb	REA	Fat
10	-3.4	26	55	17	30	11	13	5	5	0.43	-0.24	-0.04

A highly maternal daughter of Make My Day 981 purchased from the young breeders, Chris and Carol Dause, KY. She has been a very productive cow and **has a good looking Ref. Sire Q: TNTS Bank Statement T272 bull calf at side born 8/29/10, #1373951, tattoo X661.**

90 LCC BLOXY LA998

Cow/Calf Pair

Reg. #: 798278 Calved: 01/26/2001 Tattoo: LA998 JHL 1A 100.0%

LMAN KING ROB 8621

LEACHMAN ROBUST 7222
LEACHMAN ELEANOR

RCN DYNAMO 614
LEACHMAN DUCHESS6463
JTL 9004 KING KONG
PRF ELEANOR L015

BW 50 lbs.
BR
WW 459 lbs.
WR
YW 888 lbs.
YR

LCHMN BLOXY C1176

LEACHMAN HEAVENLY 8141
LMAN BLOXY 9038

LCHMN MDLD HVYWT2463
LEACHMAN DINA 7011
COPPER TOP CHIEF 301
LEACHMAN BLOXY 6381

CED	BW	WW	YW	Milk	TM	ME	HPG	CEM	Stay	Marb	REA	Fat
4	0.3	29	58	22	37	4	10	6	8	-0.04	-0.08	0.01

Maternal sister to Leachman on Target 1016E, ABS Global AI sire. Has a beautiful fall calving heifer, lot 58, a full brother we like a lot in the Beef Maker Sale pen, W504. **Her bonus is the Ref. Sire Q: TNTS Bank Statement T272 heifer calf at side, #1373950, tattoo X677, born 8/31/10.**

91 LCC REBAS ROBIN LA991

Cow

Reg. #: 798275 Calved: 02/14/2001 Tattoo: LA991 JHL 1A 100.0%

LCHMN BULLSEYE 1379G

LCHMN ON TARGET 1016E
LEACHMAN DINA C1001

LMAN ROBIN HOOD 1174B
LCHMN BLOXY C1176
LMAN NONE BETTER 9604
LMAN DINA 9259

BW 68 lbs.
BR
WW 421 lbs.
WR
YW 880 lbs.
YR

KRN REBA'S ROBIN

LMAN ROBIN HOOD 1174B
KRN REBELLA 805/314

LMAN KING ROB 8621
LEACHMAN PRILARK
LEACHMAN HEAVENLY 8141
CFLD REBELLA 805-565

CED	BW	WW	YW	Milk	TM	ME	HPG	CEM	Stay	Marb	REA	Fat
6	-3.1	31	68	22	38	9	6	6	4	0.19	-0.15	0.03

A direct daughter of one of the greatest cows in the breed, KRN Rebas Robin. Has a good Packer daughter, Lot 155, in the fall open heifers. **AI Ref. Sire Q: TNTS Bank Statement T272 11/27/09, PE Ref. Sire C: Feddes Direct Nors 7130 12/8/09 TO 1/13/10**

92 MVK LAKINA L110

Cow/Calf Pair

[OSF]

Reg. #: 771269 Calved: 02/13/2001 Tattoo: 110 MVK 1A 100.0%

BUF CRK CHF 824-1658
LCHMN GRANDCANYON 1244G
KRN REBA'S ROBIN

BUF CRK CHIEF092-824
BFLO CRK CARIE VC473
LMAN ROBIN HOOD 1174B
KRN REBELLA 805/314

BW 75 lbs.
BR 100
WW 510 lbs.
WR 95
YW 733 lbs.
YR 91

LEACHMAN RITZ 1043
MVK LAKINA 610
LCHMN LAKINA C1166

LEACHMAN FRITZ 102
LEACHMAN RAC 6402
LMAN NONE BETTER 9604
LEACHMAN LAKINA 5020

CED	BW	WW	YW	Milk	TM	ME	HPG	CEM	Stay	Marb	REA	Fat
7	-3.1	21	51	28	39	7	11	3	5	0.06	0.14	0.03

A really good OSF Grand Canyon daughter that has produced good bulls as well as females. Check her direct daughter, Lot 65. Jacquelyn Dempsey showed an excellent Direct Norse 7130 daughter that she is now the proud owner of. The Lakina cow family goes back to one of the first heifers we purchased from Leachman Cattle Company, LCHMN Lakina C1166. She is the source of many fine animals: examples are Lots 59, 67, 65, 164. I think you will find that these are all very fine animals, with excellent feet and udders. **Sells with heifer calf, #1373948, tattoo X691, born 9/17/10 by Ref. Sire C: Feddes Direct Nors 7130.**

93 HW LUBBOCK 2453

Cow/Calf Pair

Reg. #: 767518 Calved: 10/29/2000 Tattoo: 2453 HW 1A 100.0%

LEACHMAN ROBOBULL 8101
LMAN MILKY WAY 2434B
PRF DINA P236

LEACHMAN ROBUST 7222
LEACHMAN WITCH 7008
PRF MIDLAND CHF M251
PRF DINA M283

BW 78 lbs.
BR 112
WW 604 lbs.
WR 105

JRA WRANGLER 999
HW LUBBOCK 1822
HW LUBBOCK 587

JRA BREWMEISTER 750
JRA JAMES 751
LEACHMAN CHINOOK 605
HW LUBBUCK 408

CED	BW	WW	YW	Milk	TM	ME	HPG	CEM	Stay	Marb	REA	Fat
-3	5.9	39	68	24	44	2	8	-1	4	0.05	0.40	0.01

Without a doubt the best Lman Milky Way 2434B daughters we have had. Outstanding performance record with a MPPA of 105.6 on 8 calves and REA ratio of 110. We love the Lubbock cow family and purchased another top female from this family from the Whitley's, Lot 134. **Sells with heifer calf, #1373947, tattoo X690, born 6/16/10 by Ref. Sire C: Feddes Direct Nors 7130.**

94 LCC PRINCESS K1154

Cow

Reg. #: 724408 Calved: 03/09/2000 Tattoo: K1154 JHL 1A 100.0%

BFLO CR VC CHIEF 105
GLACIER LOGAN 210
GLACIER REBALAS

OK DOUBLE CHIEF 4430
MD MADCAP RC237
CREEK SIDE COPPER
GLACIER HI-RB-LS

BW 71 lbs.
BR
WW 547 lbs.
WR
YW 860 lbs.
YR

LMAN ROBIN HOOD 1174B
LCHMN PRINCESS H1041
LCHMN PRINCESS F1029

LMAN KING ROB 8621
LEACHMAN PRILARK
LMAN LADIES MAN 1144B
MOORELAND P-CESS 148

CED	BW	WW	YW	Milk	TM	ME	HPG	CEM	Stay	Marb	REA	Fat
1	0.1	35	65	19	37	8	7	10	8	0.24	-0.09	-0.02

This is one of the best looking Glacier Logan 210 daughters you will find. Her dam is a 3/4 sister to the dam of Tilly MB012, Lot 20. Excellent feet and udder. Check her fabulous daughter that was in the "keeper" pen, Lot 70. She has a good bull calf in the Beef Maker Sale, W539. **Sells with bull calf, #1373946, tattoo X697, born 9/25/10 by Ref. Sire C: Feddes Direct Nors 7130.**

95 MVK LIZA G726

Cow

Reg. #: 581904 Calved: 05/06/1997 Tattoo: 726 MVK 1A 100.0%

LEACHMAN FRITZ 102
LEACHMAN RITZ 1043
LEACHMAN RAC 6402

LEACHMAN HEAVENLY 8141
GLACIER ETTE
LEACHMAN STAMNA 3928
LEACHMAN RAC 1260

BW 75 lbs.
BR 97
WW 521 lbs.
WR 94
YW 828 lbs.
YR 100

LMAN LADIES MAN 1144B
LCHMN LIZA E1061
LEACHMAN LIZA 7653

LEACHMAN RED TOP 8658
LEACHMAN RD RSE 7016
LEACHMAN CHASSIS6281
PRF LIZA P269

CED	BW	WW	YW	Milk	TM	ME	HPG	CEM	Stay	Marb	REA	Fat
4	1.3	23	50	16	28	3	8	0	8	-0.03	0.21	0.02

An extremely milky older daughter of Leachman Ritz 1043 does a great job with her calves. Is selling with an embryo bull calf at side purchased from Jake Feddes by the popular sire Feddes Big Sky R9. The dam is one of the best producers in the Feddes herd. She is a direct 106.9 MPPA daughter of Feddes Blockana 4231, the foundation cow to the famous Blockana line and maternal sister to Ken Marquis', NY, Feddes Blockana 899. Very nice young bull prospect. We saw a great daughter of Blockana 880 sell as Lot 38A in the Red Angus of the Ozarks Sale, consigned by Larry Ellison's Harmony Hills Farm, MO. **Sells with embryo bull calf, #1373972, tattoo X668, born 8/31/10 . Feddes Big Sky R9 X Blockana 880.**



95A MONTVUE R9 BIG SKY X668

Bull Calf

Reg. #: 1373972 Calved: 08/31/2010 Tattoo: X668 MVK 1A 100.0%

BIEIBER MAKE MIMI 7249
FEDDES BIG SKY R9
FEDDES LAKINA 310
1244G

BJR MAKE MY DAY 981
BIEIBER SIRENA 6708
LCHMN GRANDCANYON

GLACIER DIVIDE 310
FEDDES BLOCKANA 880
FEDDES BLOCKANA 4231

FEDDES LAKINA 954
BUF CRK COPPERTP 1665
GLACIER LASS
BJR RAMBLER 5162
BJR BLOCKANA 502-5185

CED	BW	WW	YW	Milk	TM	ME	HPG	CEM	Stay	Marb	REA	Fat
6	-1.2	32	56	24	40	0	11	6	0.20	-0.11	-0.04	

Spring Calving Cows with Heifer Calves...Lots 96-110

96 TR LANA UT863

Cow/Calf Pair [AMF,OSF]
 Reg. #: 1240443 Calved: 02/23/2008 Tattoo: UT863 TR2A 1A 100.0%

BKT JULIAN 7526 G
BECKTON JULIAN GG B571
 BKT MARTA 9A13 JL

BECKTON JULIAN 6592
 BKT BELGA 6746 GS
 BKT JULIAN 7526 G
 BKT MARTA 6498 XM

BECKTON CODY V E023
TR LANA G760
 BECKTON LANA E828 SC

BECKTON CODY C401
 BECKTON BIRDIE C353 VG
 BECKTON SCAMP 8954
 BECKTON LANA B695 SG

BW 87 lbs.
 BR
 WW 650 lbs.
 WR
 YW 1023 lbs.
 YR

CED	BW	WW	YW	Milk	TM	ME	HPG	CEM	Stay	Marb	REA	Fat
20	-5.0	24	50	21	32	-3	13	10	14	0.02	0.20	0.02

Forest Dunning's Tongue River Ranch, one of the really top herds in the US, donated the pick of their heifer calf crop to the Sal Forbes Fund for her induction and picture in the Saddle and Sirloin Club, NAILE. This full sister to Mushrush's fantastic herdsire, TR Julian LT142 (785183) was our pick from an absolutely fabulous set of heifers. If you are looking for a moderate framed, extremely high maternal (top 1%CED, 1%BW, 3%ME, 2%HPG) young female, you should consider this one. We flushed her last year and bred her to calve to Feddes Direct Norse Ref. Sire C: Feddes Direct Nors 7130. **She has a heifer calf, X626, Lot 96A, and was left open to flush this fall.** This is a pair that would never leave unless in a complete dispersion. She has a fabulous future.

97A MONTVUE 7342T AMBER X582

Open Heifer
 Reg. #: 1364443 Calved: 02/15/2010 Tattoo: X582 MVK 1A 100.0%

5L NORSEMAN KING 2291
SCHULER ENVY 7342T
 SOR DUCHESS ENT 1052L

VW KING OF THE WEST
 NORSEMAN 1312PJM
 LCHMN ENTERPRISE 1370H
 SOR DUCHESS LM 8536H

BW 52 lbs.
 BR 86
 WW 628 lbs.
 WR 104

CED	BW	WW	YW	Milk	TM	ME	HPG	CEM	Stay	Marb	REA	Fat
	-2.5	31	61	20	35	7	11		10	0.22	0.36	-0.03

Dam: **MONTVUE N155 AMBER U306**

99 MONTVUE N155 PRILARK U259

Cow/Calf Pair [OSF]
 Reg. #: 1235408 Calved: 02/16/2008 Tattoo: U259 MVK 1A 100.0%

BECKTON JULIAN GG B571
LCB JEWEL MAKER N155
 HXC STAR LA504

BKT JULIAN 7526 G
 BKT MARTA 9A13 JL
 BJR MAKE MY DAY 981
 HXC B31

LEACHMAN EBV 3531
COP 3531 PRILARK J133
 LEACHMAN PRILARK6374

PBC D0202 6M H3554
 JHL A R PHILLIPE 325
 LEACHMAN PRF-R012
 LEACHMAN PRILARK5027

BW 73 lbs.
 BR 97
 WW 636 lbs.
 WR 103
 YW 1012 lbs.
 YR 104

CED	BW	WW	YW	Milk	TM	ME	HPG	CEM	Stay	Marb	REA	Fat
9	-0.2	39	82	14	34	6	14	9	9	0.14	0.48	0.02

REA 14" in a heifer is pretty good. This Jewel Maker is out of a full sister to the dam of Heaven Sake and other top sires. **Sells with a very nice Ref. Sire L: MontVue S008 Packer 8700U daughter, MontVue 8700U Prilark X636 (1364439), born 4/5/10.** PE Ref. Sire C: Feddes Direct Nors 7130 5/25/10 TO 7/2/10, PE Ref. Sire I: RHRA Advance 274 86R 7/2/10 TO 7/31/10

This group of cows have a really good set of heifer calves. You will find many young heifers that will add value and progress to most any program.

96A MONTVUE 7130 LANA X626

Open Heifer
 Reg. #: 1364447 Calved: 03/17/2010 Tattoo: X626 MVK 1A 100.0%

5L DIRECT FIRE 1641-6443
FEDDES DIRECT NOR 7130
 FEDDES BLOCKANA R11

C A FUTURE DIRECTION 5321
 5L FIREFLY 174-1641 ET
 5L NORSEMAN KING 2291
 FEDDES BLOCKANA 173

BW 55 lbs.
 BR 91
 WW 545 lbs.
 WR90

Dam: **TR LANA UT863**

CED	BW	WW	YW	Milk	TM	ME	HPG	CEM	Stay	Marb	REA	Fat
	-3.0	20	45	21	31	-2	13		12	0.16	0.28	0.01

97 MONTVUE N155 AMBER U306

Cow/Calf Pair
 Reg. #: 1235431 Calved: 03/18/2008 Tattoo: U306 MVK 1A 100.0%

BECKTON JULIAN GG B571
LCB JEWEL MAKER N155
 HXC STAR LA504

BKT JULIAN 7526 G
 BKT MARTA 9A13 JL
 BJR MAKE MY DAY 981
 HXC B31

BW 52 lbs.
 BR 73
 WW 540 lbs.
 WR 93
 YW 840 lbs.
 YR 91

LCC MAJOR LEAGUE A502M
BUF CRK AMBER R186
 BUF CRK AMBER M023

BFCK CHEROKEE CNYN 4912
 KRN REBA'S ROBIN
 GLACIER MARIAS 548
 BUF CRK AMBER 3912

CED	BW	WW	YW	Milk	TM	ME	HPG	CEM	Stay	Marb	REA	Fat
12	-4.3	27	54	20	33	9	13	5	13	0.09	0.38	-0.04

One of my favorite Jewel Maker daughters out of a beautiful, well made daughter of Major League, Lot 106. Very moderate in size, with highly maternal EPDs and an **outstanding Ref. Sire H: Schuler Envy 7342T daughter Lot 97A.**

99A MONTVUE 8700U PRILARK X636

Open Heifer
 Reg. #: 1364439 Calved: 04/05/2010 Tattoo: X636 MVK 1A 100.0%

MESSMER PACKER S008
MONTVUE S008 PACKER 8700U
 LCC DINA LB 195

MESSMER JOSHUA 019P
 MESSMER MILLIE 124P
 LCHMN NO EQUAL 1174D
 LEACHMAN DINA B2404

BW 83 lbs.
 BR 131
 WW 629 lbs.
 WR 108

Dam: **MONTVUE N155 PRILARK U259**

CED	BW	WW	YW	Milk	TM	ME	HPG	CEM	Stay	Marb	REA	Fat
	4.9	53	94	18	44		14		10	0.21	0.26	0.01

100 MONTVUE 1370H KANSAS U250

Cow

Reg. #: 1235435 Calved: 01/02/2008 Tattoo: U250 MVK 1A 100.0%

LCHMN ON TARGET 1016E LMAN ROBIN HOOD 1174B
LCHMN ENTERPRISE 1370H LCHMN BLOXY C1176
 PARK CHERISH D419 RED ROCKET R217
 RED DELLA D109

BW 52 lbs.
 BR 100
 WW 568 lbs.
 WR 100
 YW 882 lbs.
 YR 100

LCB JEWEL MAKER N155 BECKTON JULIAN GG B571
LSF KANSAS L033 S6103 HXC STAR LA504
 BUF CRK KANSAS L033 BFCK CHEROKEE CNYN 4912
 BUF CRK KANSAS 5525

CED	BW	WW	YW	Milk	TM	ME	HPG	CEM	Stay	Marb	REA	Fat
9	-3.9	30	65	25	40	2	10	5	10	0.22	0.28	0.00

Another favorite Enterprise/Jewel Maker cross with top performance and EPDs. Weaned a really nice Envy 7342T heifer calf at a 107 ratio. **Sells with Lot 100A, heifer calf MontVue 7342T Kansas X575 (1364444) born 2/9/10, sired by Ref. Sire H: Schuler Envy 7342T.**

101 TDF LAKINA T708

Bred Cow

[OSF]

Reg. #: 1228491 Calved: 12/19/2007 Tattoo: T708 JED 1A 100.0%

WCC KING KONG L313 LMAN KING ROB 8621
MONTVUE L313 KING KONG R163 WCC ERICA I558
 MVK CHRISTY 008 LCHMN GRANDCANYON
 1244G

BW 67 lbs.
 BR 106
 WW 538 lbs.
 WR 100
 YW 823 lbs.
 YR 100

MVK HEAVEN OR BUST 801 LCC HEAVEN OR BUST1000B
JED LAKINA M232 MVK LAKINA 610
 LCHMN LAKINA C1166 LMAN NONE BETTER 9604

CED	BW	WW	YW	Milk	TM	ME	HPG	CEM	Stay	Marb	REA	Fat
6	0.2	26	60	21	34	7	10	5	4	-0.02	-0.08	0.01

MontVue L313 King Kong R163 was one of the best of sons of the Houston Stock Show Champ, WCC King Kong L313, and the Lakina cow family (see Lots 59, 65, 67, and 92). This young daughter raised a top embryo heifer calf by Messmer Packer S008 and LCC Tilly MB012, Lot 22. **PE Ref. Sire F: LSF Merger 7013T 5/24/10 TO 7/31/10**



MontVue 7130 Pride X612...Lot 102A

100A MONTVUE 7342T KANSAS X575

Open Heifer

Reg. #: 1364444 Calved: 02/09/2010 Tattoo: X575 MVK 1A 100.0%

5L NORSEMAN KING 2291 VBW KING OF THE WEST
SCHULER ENVY 7342T NORSEMAN 1312PJM
 SOR DUCHESS ENT 1052L LCHMN ENTERPRISE 1370H
 SOR DUCHESS LM 8536H

BW 57 lbs.
 BR 94
 WW 647 lbs.
 WR 107

Dam: **MONTVUE 1370H KANSAS U250**

CED	BW	WW	YW	Milk	TM	ME	HPG	CEM	Stay	Marb	REA	Fat
	-2.3	33	67	23	39	3	10		9	0.28	0.31	-0.01

102 MONTVUE A502M PRIDE T041

Cow/Calf Pair

Reg. #: 1163392 Calved: 02/27/2007 Tattoo: T041 MVK 1A 100.0%

BFCK CHEROKEE CNYN 4912 BUF CRK CHF 824-1658
LCC MAJOR LEAGUE A502M MRM 1431 8611 9109
 KRN REBA'S ROBIN LMAN ROBIN HOOD 1174B
 KRN REBELLA 805/314

BW 84 lbs.
 BR 107
 WW 649 lbs.
 WR 101
 YW 969 lbs.
 YR 97

LMN PROOF POSITIVE1305E RED CR PROOF 20A
MVK PRIDE M250 LCHMN DUCHESS C1011
 LCHMN PRIDE D1122 LEACHMAN RED TOP 8658
 LEACHMAN PRIDE 7674

CED	BW	WW	YW	Milk	TM	ME	HPG	CEM	Stay	Marb	REA	Fat
3	0.6	46	77	19	42	4	11	0	9	0.24	0.36	0.00

This young direct daughter of Major League going back to the D1122 dam of Above Heaven. Check her LSF Merger 7013T bull W486 in the Beef Maker Sale pen - we like him. **AI Ref. Sire R: Messmer Packer S008 5/21/10, PE Ref. Sire C: Feddes Direct Nors 7130 5/25/10 TO 7/2/10, PE Ref. Sire I: RHRA Advance 274 86R 7/2/10 TO 7/31/10 Sells with a terrific heifer calf, MontVue 7130 Pride X612 (1364430) by Ref. Sire C: Feddes Direct Nors 7130, born 2/9/10.**

102A MONTVUE 7130 PRIDE X612

Open Heifer

Reg. #: 1364430 Calved: 03/10/2010 Tattoo: X612 MVK 1A 100.0%

5L DIRECT FIRE 1641-6443 C A FUTURE DIRECTION 5321
FEDDES DIRECT NORS 7130 5L FIREFLY 174-1641 ET
 FEDDES BLOCKANA R11 5L NORSEMAN KING 2291
 FEDDES BLOCKANA 173

BW 93 lbs.
 BR 148
 WW 632 lbs.
 WR 109

Dam: **MONTVUE A502M PRIDE T041**

CED	BW	WW	YW	Milk	TM	ME	HPG	CEM	Stay	Marb	REA	Fat
	7.1	51	83	20	46		12		10	0.27	0.36	-0.01

105 TDF LAKINA S152

Bred Cow

Reg. #: 1154137 Calved: 10/17/2006 Tattoo: S152 JED 1A 100.0%

WCC KING KONG L313 LMAN KING ROB 8621
PARKER KING KONG P115 WCC ERICA I558
 BECKTON BELGA L237 NP BECKTON NEPTUNE RR B284
 BECKTON BELGA B061 ZN

BW 67 lbs.
 BR 103
 WW 648 lbs.
 WR 110

BROWN VACATION H7106 BECKTON JULIAN GG B571
JED LAKINA P402 LCHMN FLOWER C1161
 JED LAKINA M232 MVK HEAVEN OR BUST 801
 LCHMN LAKINA C1166

CED	BW	WW	YW	Milk	TM	ME	HPG	CEM	Stay	Marb	REA	Fat
6	-1.7	32	71	20	35	6	12	4	11	-0.03	-0.31	-0.06

You will find her dam, JED Lakina P402, is one of the best Brown Vacation daughters available. S152 raised an outstanding embryo heifer, X572, Lot 21, this year by Packer S008 out of Tilly MB012.

EMBRYO 1039656 (R5010) X Ref. Sire R: Messmer Packer S008, PE Ref. Sire F: LSF Merger 7013T 5/24/10 TO 7/31/10

106 BUF CRK AMBER R186

Cow/Calf Pair

Reg. #: 1050402 Calved: 05/23/2005 Tattoo: R186 VC 1A 100.0%

LCC MAJOR LEAGUE A502M

BFCK CHEROKEE CNYN 4912
KRN REBA'S ROBIN

BUF CRK CHF 824-1658
MRM 1431 8611 9109
LMAN ROBIN HOOD 1174B
KRN REBELLA 805/314

BW 70 lbs.
BR 93
WW 495 lbs.
WR 101
YW 775 lbs.
YR 99

BUF CRK AMBER M023

GLACIER MARIAS 548
BUF CRK AMBER 3912

LCC HEAVEN OR BUST1000B
GLACIER REBALAS
RCN DYNAMO 732
BUF CRK AMBER 2594

CED	BW	WW	YW	Milk	TM	ME	HPG	CEM	Stay	Marb	REA	Fat
6	-2.9	35	54	23	40	12	11	0	11	0.03	0.21	-0.03

Chris Thompson, MontVue manager, selected this moderate and productive Major League daughter from a Marias dam. We think her Jewel Maker N155 daughter, U306, Lot 97, is one of the best first calvers. Her son by Major D R007 is a fine bull prospect in the Beef Maker Sale group. **Her 806U heifer calf, Lot 106A**, should do the job. PE Ref. Sire C: Feddes Direct Nors 7130 5/25/10 TO 7/2/10, PE Ref. Sire I: RHRA Advance 274 86R 7/2/10 TO 7/31/10

107 JEM DORY JIBA 380

Cow/Calf Pair

Reg. #: 961669 Calved: 11/17/2003 Tattoo: 380 JEM 1A 100.0%

BFCK CHEROKEE CNYN 4912

BUF CRK CHF 824-1658
MRM 1431 8611 9109

BUF CRK CHIEF092-824
BFLO CRK CARIE VC473
BUF CRK CHEROKEE1431
MRM 8454 8219 8611

BW 72 lbs.
BR
WW 534 lbs.
WR

LARSON DORY JIBA 864ET

DFR CHIEF JOSEPH30SA
LAR DORYJIBA 834-070

BUF CRK TOMAHAWK 529
BFLO CRK ANISE 445
DEL JOHN 536-CIT-768
BCHDORYJIBA 276-7132

CED	BW	WW	YW	Milk	TM	ME	HPG	CEM	Stay	Marb	REA	Fat
4	1.1	42	66	23	44	1	10	-7	12	-0.16	0.39	-0.01

We made a good buy from Jim and Alynda McLean, GA, on this excellent Cherokee Canyon daughter from the Dory Jiba cow line. Ed Uriell, N.D., is very happy with her excellent Jewel Maker heifer, U295. A very good full brother W484 to her is in the Beef Maker group. This has been a very productive cow. **AI Ref. Sire R: Messmer Packer S008 5/19/10, PE Ref. Sire C: Feddes Direct Nors 7130 5/25/10 TO 7/2/10, PE Ref. Sire I: RHRA Advance 274 86R 7/2/10 TO 7/31/10.**

108 MONTVUE 806U REBALAS X621

Open Heifer

Reg. #: 1364458 Calved: 03/14/2010 Tattoo: X621 MVK 1A 100.0%

KCC COMMITMENT 806U

BROWN COMMITMENT S7206
BROWN MS HERITAGE S7578

LJC LANCER 806
BROWN MS SHAZZAM P7940
BECKTON HERITAGE N013
BROWN MS ABIGAIL M7792

BW 60 lbs.
BR 92
WW 573 lbs.
WR 99

COP 4712 REBALAS L094

BFCK CHEROKEE CNYN 4912
GLACIER RE MON

BUF CRK CHF 824-1658
MRM 1431 8611 9109
LEACHMAN MONU 2X 8096
GLACIER HI-RB-LS

CED	BW	WW	YW	Milk	TM	ME	HPG	CEM	Stay	Marb	REA	Fat
	-2.3	37	60	19	37	5	9		12	0.51	0.18	0.03

106A MONTVUE 806U AMBER X613

Open Heifer

Reg. #: 1364423 Calved: 03/11/2010 Tattoo: X613 MVK 1A 100.0%

KCC COMMITMENT 806U

BROWN COMMITMENT S7206
BROWN MS HERITAGE S7578

LJC LANCER 806
BROWN MS SHAZZAM P7940
BECKTON HERITAGE N013
BROWN MS ABIGAIL M7792

BW 62 lbs.
BR 95
WW 602 lbs.
WR 104

Dam: **BUF CRK AMBER R186**

CED	BW	WW	YW	Milk	TM	ME	HPG	CEM	Stay	Marb	REA	Fat
	-1.9	41	67	20	41	11	10		12	0.42	0.20	0.00



MontVue 806U Amber X613...Lot 106A

107A MONTVUE 806U DORY JIBA X629

Open Heifer

Reg. #: 1364464 Calved: 03/20/2010 Tattoo: X629 MVK 1A 100.0%

KCC COMMITMENT 806U

BROWN COMMITMENT S7206
BROWN MS HERITAGE S7578

LJC LANCER 806
BROWN MS SHAZZAM P7940
BECKTON HERITAGE N013
BROWN MS ABIGAIL M7792

BW 76 lbs.
BR 117
WW 599 lbs.
WR 103

Dam: **JEM DORY JIBA 380**

CED	BW	WW	YW	Milk	TM	ME	HPG	CEM	Stay	Marb	REA	Fat
	1.4	44	71	20	42		10		12	0.33	0.29	0.01



109 COP 4912 GILDA L029

Cow/Calf Pair

[OSF]

Reg. #: 779280 Calved: 02/20/2001 Tattoo: L029 COP 1A 100.0%

BUF CRK CHF 824-1658
BFCK CHEROKEE CNYN 4912
MRM 1431 8611 9109

BUF CRK CHIEF092-824
BFLO CRK CARIE VC473
BUF CRK CHEROKEE1431
MRM 8454 8219 8611

BW 72 lbs.
BR 92
WW 543 lbs.
WR 95
YW 883 lbs.
YR 105

GLACIER CLASSIC II
LCHMN GILDA J1060
LCHMN GILDA G1091

GLACIER LOGAN 210
GLACIER KIMA 009
LMAN LADIES MAN 1144B
LCHMN GILDA D1017

CED	BW	WW	YW	Milk	TM	ME	HPG	CEM	Stay	Marb	REA	Fat
5	0.8	45	77	11	34	4	13	-3	11	0.16	0.52	0.03

One of the best Cherokee Canyon daughters we have. Her bull calf, W487, in the Beef Maker Sale group is one of the best Jewel Maker sons and would have been a herd sire if we were not dispersing. Take a look at him and check his EPDs and performance. Her 2008 heifer, a full sister to W487, is Lot 117. **AI Ref. Sire Q: TNS Bank Statement T272 5/18/10, PE Ref. Sire C: Feddes Direct Nors 7130 5/25/10 to 7/2/10, PE Ref. Sire I: RHRA Advance 274 86R 7/2/10 to 7/31/10.**

110 SOR GARNET NK 7738T

Cow/Calf Pair

[OSF]

Reg. #: 1184807 Calved: 03/02/2007 Tattoo: 7738T SOR7 1A 100.0%

VGW KING OF THE WEST
5L NORSEMAN KING 2291
NORSEMAN 1312 PJM

VGW ACE 613
VGW MT TABITHA 9633
376 P J M 141
P J M POWERPOINT 2009

BW 72 lbs.
BR 92
WW 602 lbs.
WR 106
YW 783 lbs.
YR 101

LCHMN NO EQUAL 1174D
SOR GARNET NOEQ 6038F
SOR GARNTHW 615-8138

LMAN NONE BETTER 9604
LMAN PRAIRIE Q 9308
SCHULER IOWA 527-615
SOR GARNET 3044-434

CED	BW	WW	YW	Milk	TM	ME	HPG	CEM	Stay	Marb	REA	Fat
7	-1.2	28	55	16	30	-4	13	-3	11	0.03	0.23	-0.02

Butch and Susan Schuler, NE, donated the pick of their heifer crop to the Junior Red Angus Association a couple of years ago. We found this productive, maternal Norseman King 2291 beauty out of over a 100 contemporaries and she has done very well with the transition. Her first calf, W451, a bull in the Bull Maker group, is tops. **PE Ref. Sire F: LSF Merger 7013T 5/24/10 TO 7/31/10. Sells with a good Ref. Sire C: Feddes Direct Nors 7130 daughter MontVue 7130 Garnet X600 (1364433) born 3/4/10.**

109A MONTVUE 806U GILDA X624

Open Heifer

Reg. #: 1364455 Calved: 03/15/2010 Tattoo: X624 MVK 1A 100.0%

BROWN COMMITMENT S7206
KCC COMMITMENT 806U
BROWN MS HERITAGE S7578

LJC LANCER 806
BROWN MS SHAZZAM P7940
BECKTON HERITAGE N013
BROWN MS ABIGAIL M7792

BW 63 lbs.
BR 97
WW 575 lbs.
WR 99

Dam: **COP 4912 GILDA L029**

CED	BW	WW	YW	Milk	TM	ME	HPG	CEM	Stay	Marb	REA	Fat
-1.5	43	75	14	36	7	11	12	0.49	0.35	0.03		

110A MONTVUE 7130 GARNET X600

Open Heifer

Reg. #: 1364433 Calved: 03/04/2010 Tattoo: X600 MVK 1A 100.0%

5L DIRECT FIRE 1641-6443
FEDDES DIRECT NOR 7130
FEDDES BLOCKANA R11

C A FUTURE DIRECTION 5321
5L FIREFLY 174-1641 ET
5L NORSEMAN KING 2291
FEDDES BLOCKANA 173

BW 73 lbs.
BR 86
WW 504 lbs.
WR 87

Dam: **SOR GARNET NK 7738T**

CED	BW	WW	YW	Milk	TM	ME	HPG	CEM	Stay	Marb	REA	Fat
-2.6	21	46	19	29	-2	13	11	0.16	0.30	-0.02		

Spring Calving Cows with Bull Calves...Lots 112-127

112 G2G PINETA 0803

Cow

[OSF]

Reg. #: 1305102 Calved: 02/07/2008 Tattoo: 0803 G2G 1A 100.0%

BUF CRK GOLD MEDAL L091
BUF CRK MEDALLION N328
BUF CRK BELGA 6114

BFCK CHEROKEE CNYN 4912
BUF CRK EILEEN 5521
BUF CRK BARNEY 3474
BUF CRK BELGA 1040

BW 46 lbs.
BR 79
WW 509 lbs.
WR 101
YW 870 lbs.
YR 100

BECKTON JULIAN GG B571
BUF CRK PINETA P082A
MRM 1431 8611 9109

BKT JULIAN 7526 G
BKT MARTA 9A13 JL
BUF CRK CHEROKEE1431
MRM 8454 8219 8611

CED	BW	WW	YW	Milk	TM	ME	HPG	CEM	Stay	Marb	REA	Fat
15	-5.5	24	46	17	29	3	10	4	18	0.18	0.11	-0.02

Buf Crk Medallion N328 is one of the best sires in the Buffalo Creek herd. This outstanding first calf heifer is out of a Beckton Julian B571 daughter of the famous MRM 1431 8611 9109 cow, the dam of BufCrk Cherokee Canyon, arguably one of the most influential sires in the history of the RA breed. Here is a southern adapted, deep sided daughter with a perfect udder and one of the best TNT Bank Statement T272 bull calves in the herd, X578, Lot 113. If this guy doesn't make someone a herdsire we will be surprised and disappointed. **PE Ref. Sire I: RHRA Advance 274 86R 5/25/10 TO 7/31/10**



MontVue 7130 Garnet X600...Lot 110A

Lots 112-127

There are some "dandy" bull calves in this group. Some have definite potential for use in a purebred herd. Most all should develop into good salable commercial bulls for your customers.

113 G2G BANK STATEMENT X578

Bull Calf

Reg. #: 1369862 Calved: 02/14/2010 Tattoo: X578 G2G 1A 100.0%

LJC MISSION STATEMENT P27 LJC LANCER 806
TNTS BANK STATEMENT T272 LJC HANNAH 106
 NSFM MISS DYNAMICS M14 BUF CRK DYNAMICS 3820
 NSFM MISS IMACT G933
 BUF CRK MEDALLION N328 BUF CRK GOLD MEDAL L091
G2G PINETA 0803 BUF CRK BELGA 6114
 BUF CRK PINETA P082A BECKTON JULIAN GG B571
 MRM 1431 8611 9109

BW 62 lbs.
 BR 99
 WW 704 lbs.
 WR 97

CED	BW	WW	YW	Milk	TM	ME	HPG	CEM	Stay	Marb	REA	Fat
-2.5	31	61	19	35		9			15	0.11	0.40	-0.01

Bank Statement is doing a fabulous job all over the country. Here is a young son that is one of the best young herd bull prospects in this, or any other, sale.



MontVue N155 Ruth U273...Lot 116

116 MONTVUE N155 RUTH U273

Cow/Calf Pair

Reg. #: 1235417 Calved: 02/21/2008 Tattoo: U273 MVK 1A 100.0%

BECKTON JULIAN GG B571 BKT JULIAN 7526 G
LCB JEWEL MAKER N155 BKT MARTA 9A13 JL
 HXC STAR LA504 BJR MAKE MY DAY 981
 HXC B31
 BECKTON HUSTLER CN J102 BECKTON HUSTLER C G407
BECKTON RUTH N733 HU BECKTON BELGA G355 NP
 BECKTON RUTH J013 NW BECKTON NEWARK G611
 BECKTON RUTH G534 NP

BW 77 lbs.
 BR 102
 WW 567 lbs.
 WR 92
 YW 940 lbs.
 YR 97

CED	BW	WW	YW	Milk	TM	ME	HPG	CEM	Stay	Marb	REA	Fat
11	-1.2	37	83	16	34	6	12	6	10	0.26	0.03	-0.01

This beautiful Jewel Maker daughter was shown by our granddaughter and had a late calf by Ref. Sire F: LSF Merger 7013T. She has done very well with the summer born calf. Maternal sister to Lot 152. **Sells open with bull calf, MontVue 7013T Merger X637 (1364440) born 6/4/10.**

Fall 2010 RAAA EPD Averages...

	CED	BW	WW	YW	MILK	TM	ME	HPG	CEM	ST	MARB	REA	FAT
Proven Sires	6	-0.2	32	60	17	32	4	9	3	9	0.06	0.04	0.00
Active Dams	5	0.1	28	53	17	31	4	9	3	9	0.03	0.00	-0.01
Animals under 2	6	0.0	32	60	17	33	4	9	3	10	0.07	0.07	0.00

114 LCF REBALAS 326U

Cow/Calf Pair

Reg. #: 1257124 Calved: 02/20/2008 Tattoo: 326U LCF 1A 100.0%

BFCK CHEROKEE CNYN 4912 BUF CRK CHF 824-1658
BROWN REVELATION P7021 MRM 1431 8611 9109
 BROWN MS VICILA M7799 BJR MAKE MY DAY 981
 RABS MS VICILA H7553
 LMAN KING ROB 8621 LEACHMAN ROBUST 7222
LSF REBALAS 901 N3021 LEACHMAN ELEANOR
 GLACIER REBALA LCHMN MDLD HYYWT2463
 GLACIER REBALAS

BW 74 lbs.
 BR
 WW 577 lbs.
 WR
 YW 690 lbs.
 YR

CED	BW	WW	YW	Milk	TM	ME	HPG	CEM	Stay	Marb	REA	Fat
4	1.0	38	73	20	39	10	8	1	11	0.44	0.47	-0.01

We thought that this was the top lot at the 2010 Little Creek sale. You can't find a better pedigree or performance record. By Brown Revelation 7021, Donnell Brown's "Best Bull Ever", out of a 108 MPPA King Rob daughter from the Rebalas cow family. **AI Ref. Sire Q: TNTS Bank Statement T272 5/18/10, PE Ref. Sire C: Feddes Direct Nors 7130 5/25/10 to 7/2/10, PE Ref. Sire I: RHRA Advance 274 86R 7/2/10 to 7/31/10. Sells with an excellent bull calf by PIE Gridmaster 589, MontVue 589 Gridmaster X592 (1364448) born 2/23/10 - Lot 114A**

114A MONTVUE 589 GRIDMASTER X592

Bull

Reg. #: 1364448 Calved: 02/23/2010 Tattoo: X592 MVK 2 100.0%

LCB HOSS A444N BLUE RIDGE PONDEROSA
PIE GRIDMASTER 589 RSLND REBELLA 120-502
 PIE KRUGGER KANYON 353 BFCK CHEROKEE CNYN 4912
 PIE LO KRUGGER 1159

BW 67 lbs.
 BR 114
 WW 727 lbs.
 WR 109

Dam: **LCF REBALAS 326U**

CED	BW	WW	YW	Milk	TM	ME	HPG	CEM	Stay	Marb	REA	Fat
	2.2	50	82	13	38	6			13	0.32	0.46	-0.01

116A MONTVUE 7013T MERGER X637

Bull

Reg. #: 1364440 Calved: 06/04/2010 Tattoo: X637 MVK 1A 100.0%

LCHMN ENTERPRISE 1370H LCHMN ON TARGET 1016E
LSF MERGER 7013T PARK CHERISH D419
 LSF LARKABA F1288 BECKTON LANCER F442 T
 LEACHMAN LARKABA F1288

BW 43 lbs.
 BR 77

Dam: **MONTVUE N155 RUTH U273**

CED	BW	WW	YW	Milk	TM	ME	HPG	CEM	Stay	Marb	REA	Fat
	-2.7	33	80	20	36	3	9		10	0.36	0.04	0.04

117 MONTVUE N155 GILDA U267

Cow/Calf Pair

Reg. #: 1235409 Calved: 02/20/2008 Tattoo: U267 MVK 1A 100.0%

BECKTON JULIAN GG B571
LCB JEWEL MAKER N155
HXC STAR LA504

BKT JULIAN 7526 G
BKT MARTA 9A13 JL
BJR MAKE MY DAY 981
HXC B31

BW 81 lbs.
BR 107
WW 666 lbs.
WR 108
YW 1076 lbs.
YR 110

BFCK CHEROKEE CNYN 4912
COP 4912 GILDA L029
LCHMN GILDA J1060

BUF CRK CHF 824-1658
MRM 1431 8611 9109
GLACIER CLASSIC II
LCHMN GILDA G1091

CED	BW	WW	YW	Milk	TM	ME	HPG	CEM	Stay	Marb	REA	Fat
7	1.2	55	104	10	37	5	14	3	13	0.23	0.43	0.00

This excellent Jewel Maker daughter out of Lot 109 lost her spring calf due to pneumonia. Her full brother is in the Beef Maker Bull Sale, W487, a top prospect and was strongly considered for a MontVue herdsire. She did a great job fostering X606, a bull calf by Feddes Direct Norse 7130, out of one of my favorite cows that we lost due to "milk fever". She was by LCC Major League A502B out of a direct daughter of RD Bonnell 19E, foundation of the Copeley Herd, VA. **PE Ref. Sire C: Feddes Direct Nors 7130 5/25/10 TO 7/2/10, PE Ref. Sire I: RHRA Advance 274 86R 7/2/10 TO 7/31/10.**



LCOC Eclipse RA150...Lot 120

123 MONTVUE REBELLA P014

Cow/Calf Pair

[OSF]

Reg. #: 981160 Calved: 02/03/2004 Tattoo: P014 MVK 1A 100.0%

HOLDEN HI HO 574
LCC HO IN ONE 1252J
LARSON JESSA ILKA 511

BJR HI HO 916
BECKTON EOLA Z025 CB
LMN IMPRESSIVE ROB1095B
LARSON ILKA 397

BW 92 lbs.
BR 140
WW 503 lbs.
WR 103
YW 1076 lbs.
YR 96

LCHMN NO EQUAL 1174D
LEACHMAN K1503
CFLD REBELLA 009-205

LMAN NONE BETTER 9604
LMAN PRAIRIE Q 9308
BUF CRK 1255 - 2175
CFLD REBELLA 803-009

CED	BW	WW	YW	Milk	TM	ME	HPG	CEM	Stay	Marb	REA	Fat
-1	3.2	51	102	20	46	6	13	5	10	-0.09	0.39	0.03

This direct daughter of LCC Ho In one 1252J from a very good No Equal daughter is in the top 1% for YW with an 103 MPPA and REA ratio of 109. She is the dam of my favorite Cherokee Two daughter, Lot 75 and a good Jewel Maker daughter, Lot 152. **PE Sire F: LSF Merger 7013T 5/24/10 to 7/31/10**

119 MONTVUE L313 LANA S042

Cow

[OSF]

Reg. #: 1112311 Calved: 03/13/2006 Tattoo: S042 MVK 1A 100.0%

LMAN KING ROB 8621
WCC KING KONG L313
WCC ERICA I558

LEACHMAN ROBUST 7222
LEACHMAN ELEANOR
W C C ARAPAHOE C6
W C C ERICA E62

BW 78 lbs.
BR 99
WW 612 lbs.
WR 96
YW 1077 lbs.
YR 101

BECKTON EPIC KN H110
BECKTON LANA M920 EP
BECKTON LANA H329 HD

BECKTON EPIC K F075
BECKTON TARA F633 NM
BECKTON HADRIAN FH E143
BECKTON LANA D288 VG

CED	BW	WW	YW	Milk	TM	ME	HPG	CEM	Stay	Marb	REA	Fat
7	0.0	30	74	17	33	4	9	4	8	-0.03	0.16	-0.02

Big spread from BW to YW. Daughter of 2003 Houston Stock Show Grand Champion bull, King Kong L313, out of a maternal sister to Beckton Lance M375, top selling bull 2003 at Beckton's and a super maternal sire. **PE Ref. Sire C: Feddes Direct Nors 7130 5/24/10 TO 7/31/10. She raised embryo calf X571, Lot 25.**

120 LCOC ECLIPSE RA150

Cow/Calf Pair

[OSF]

Reg. #: 1111054 Calved: 09/19/2005 Tattoo: RA150 LCOC 1A 100.0%

BECKTON JULIAN GG B571
BROWN VACATION H7106
LCHMN FLOWER C1161

BKT JULIAN 7526 G
BKT MARTA 9A13 JL
LMAN KING ROB 8621
LEACHMAN FLOWER 7140

BW 70 lbs.
BR 107
WW 441 lbs.
WR 96
YW 927 lbs.
YR 101

STALBURN KINDLE 10K
LCC ECLIPSE NA582
LCHMN ECLIPSE J1106

BJR MAKE MY DAY 981
RED STALBURN LARK 39H
LEACHMAN ROB LOW 1115G
RED BONNY 6360

CED	BW	WW	YW	Milk	TM	ME	HPG	CEM	Stay	Marb	REA	Fat
4	0.1	36	66	18	35	5	11	2	10	-0.07	0.32	-0.03

Beautiful ET daughter of Brown Vacation out of a daughter of Stalburn Kindle 10K. Her dam is Leachman Cattle of Colorado's top selling lot to Kevin Thompson family, TNT Red Angus, S.D. She has an excellent spring yearling bull by Major D R007, W441, in the Beef Maker Sale pen. **Look at one of the top spring bulls, X587, Lot 120A, sired by TNTS Bank Statement T272.**

120A MONTVUE T272 BANK STATMENT X587

Bull Calf

Reg. #: 1364426 Calved: 02/21/2010 Tattoo: X587 MVK 1A 100.0%

LJC MISSION STATEMENT P27
TNTS BANK STATEMENT T272
NSFM MISS DYNAMICS M14

LJC LANCER 806
LJC HANNAH 106
BUF CRK DYNAMICS 3820
NSFM MISS IMPACT G933

BW 82 lbs.
BR 107
WW 676 lbs.
WR 106

Dam: **LCOC ECLIPSE RA150**

CED	BW	WW	YW	Milk	TM	ME	HPG	CEM	Stay	Marb	REA	Fat
	1.5	44	82	19	41		10		11	-0.02	0.50	-0.02

123A MONTVUE 806U COMMITMENT X595

Bull

Reg. #: 1364466 Calved: 02/27/2010 Tattoo: X595 MVK 1A 100.0%

BROWN COMMITMENT S7206
KCC COMMITMENT 806U
BROWN MS HERITAGE S7578

LJC LANCER 806
BROWN MS SHAZZAM P7940
BECKTON HERITAGE N013
BROWN MS ABIGAIL M7792

BW 56 lbs.
BR 73
WW 605 lbs.
WR 95

Dam: **MONTVUE REBELLA P014**

CED	BW	WW	YW	Milk	TM	ME	HPG	CEM	Stay	Marb	REA	Fat
	-4.8	33	71	19	35		11		11	0.36	0.29	0.03

125 MVK PRIDE M250

Cow/Calf Pair

Reg. #: 841589 Calved: 04/05/2002 Tattoo: 250 MVK 1A 100.0%

LMN PROOF POSITIVE1305E

RED CR PROOF 20A LEACHMAN PRF-R012
LCHMN DUCHESS C1011 LEACHMAN HEAVENLY 8141
LEACHMAN RED TOP 8658 COPPER TOP CHIEF 301
LEACHMAN PRIDE 7674 BIEBER HONEST ABE
LEACHMAN PRIDE 2866

BW 72 lbs.
BR 102
WW 538 lbs.
WR 97
YW 759 lbs.
YR 99

CED	BW	WW	YW	Milk	TM	ME	HPG	CEM	Stay	Marb	REA	Fat
10	-0.2	36	69	19	37	2	11	10	9	0.06	-0.04	0.00

A very highly maternal daughter of the famous dam of Lchmn Above Heaven 1018F, one of the highest maternal sires in the breed. She is in the top 10% CED and 22% YW, with a %IMF ratio on five calves of 111. **AI Ref. Sire Q: TNTS Bank Statement T272 5/17/10, PE Ref. Sire K: MontVue N155 Jewel U290 5/25/10 to 7/31/10**

126 BUF CRK PRIMROSE L364

Cow/Calf Pair

Reg. #: 795557 Calved: 04/11/2001 Tattoo: L364 VC 1A 100.0%

BUF CRK COUNTERPNT 5129

RCN COUNTERPOINT 538 RCN COUNTERPOINT 338
BUF CRK MARIGOLD1230 RCN SUNFLOWER-C 397
BUF CRK BARNEY 3474 BUF CRK CHIEF092-824
BUF CRK PRIMROSE 2564 OLE SUNFLOWER 359 PB08
BUF CRK PRIMROSE 2564 BUF CRK ARROW 2036
BUF CRK PRIMROSE 1971

BW 86 lbs.
BR 112
WW 662 lbs.
WR 111
YW 1053 lbs.
YR 115

CED	BW	WW	YW	Milk	TM	ME	HPG	CEM	Stay	Marb	REA	Fat
7	2.1	37	69	7	25	4	14	8	6	0.14	-0.13	0.01

Dave Otto selected this deep bodied, good uddered Counterpoint 5129 daughter for us at Buffalo Creek. She is now adapted to our environment. **PE 1235419 (Ref. Sire K: MontVue N155 Jewel U290) 5/24/10 TO 7/31/10.**

127 BUF CRK PINETA 5459

Cow/Calf Pair

Reg. #: 622017 Calved: 04/27/1998 Tattoo: 5459 BUF 1A 100.0%

BUF CRK VAQUERO 2978

BUF CRK VAQUERO 1626 BUF CRK 27M-1255
BUF CR CARRIE VC1174 BUF CRK LANA 1268
BUF CRK TOMAHAWK 529 BFLO CRK CARIE VC473
BUF CRK CHEROKEE1431 RED MEM CHEROKEE CHIEF 124N
MRM 1431 8611 9109 RED MAC MISS 41R 28T
MRM 8454 8219 8611 MRM PRIMERO
MRM 8016 109 8219

BW 70 lbs.
BR 93
WW 593 lbs.
WR 109
YW 913 lbs.
YR 110

CED	BW	WW	YW	Milk	TM	ME	HPG	CEM	Stay	Marb	REA	Fat
9	-1.6	23	40	27	39	10	3	2	14	-0.08	0.14	0.01

An own daughter of the famous dam of BufCrk Cherokee Canyon 4912, MRM 1431 8611 9109. This extremely sound footed and uddered cow with high Maternal EPDs has been extremely productive with an MPPA of 102.6 and an IMF ratio on 6 calves of 110 and deserves to be considered for a donor program. She has a fine son, tattoo W438, of Envy 7342T in the spring yearling bull group. **AI Ref. Sire R: Messmer Packer S008 5/12/10, PE Ref. Sire C: Feddes Direct Nors 7130 5/24/10 TO 7/2/10, PE Ref. Sire I: RHRA Advance 274 86R 7/2/10 TO 7/31/10**

127A MONTVUE S008 PACKER X581

Bull Calf

Reg. #: 1364450 Calved: 02/15/2010 Tattoo: X581 MVK 1A 100.0%

MESSMER PACKER S008

MESSMER JOSHUA 019P BECKTON JULIAN GG B571
MESSMER PANDORA M186
MESSMER MILLIE 124P VGV TOP PICK 130
MESSMER MILLIE 9416

BW 61 lbs.
BR 82
WW 628 lbs.
WR 99

Dam: **BUF CRK PINETA 5459**

CED	BW	WW	YW	Milk	TM	ME	HPG	CEM	Stay	Marb	REA	Fat
	-3.1	30	56	22	37	6	10		13	-1.4	0.27	0.02

Fall 2010 RAAA EPD Averages...

	CED	BW	WW	YW	MILK	TM	ME	HPG	CEM	ST	MARB	REA	FAT
Proven Sires	6	-0.2	32	60	17	32	4	9	3	9	0.06	0.04	0.00
Active Dams	5	0.1	28	53	17	31	4	9	3	9	0.03	0.00	-0.01
Animals under 2	6	0.0	32	60	17	33	4	9	3	10	0.07	0.07	0.00

Spring-Calving Cows...Lots 129-152

Most of the spring calving heifer group were in our "keeper" replacement heifer group. They were intended to be the next generation in our program and represents a leap ahead in genetic progress. We are proud of this set of females. Cows in this group have been checked safe in calf unless otherwise noted in the footnotes or from the auction block.

129 MONTVUE R9 DELLA U368

Bred Heifer

Reg. #: 1284783 Calved: 09/06/2008 Tattoo: U368 MVK 1A 100.0%

BIEBER MAKE MIMI 7249
FEDDES BIG SKY R9
FEDDES LAKINA 310
1244G

BJR MAKE MY DAY 981
BIEBER SIRENA 6708
LCHMN GRANDCANYON
FEDDES LAKINA 954

BW 76 lbs.
BR
WW 561 lbs.
WR
YW 861 lbs.
YR

LCHMN ENTERPRISE 1370H
LSF DELLA N3109 R5010
LSF DELLA H1384 N3109

LCHMN ON TARGET 1016E
PARK CHERISH D419
LCC NEW CHAPTER A705L

CED	BW	WW	YW	Milk	TM	ME	HPG	CEM	Stay	Marb	REA	Fat
9	-2.0	35	70	27	45	3	10	1	6	0.30	-0.15	-0.01

A heifer like this would not be available unless it were in a dispersion. Park Ludvigson and MontVue own LSF Della N3109 R5010, Enterprise dam of this Big Sky R9 progeny. Check the near perfect EPDs and performance of this cow line. This goes back to the Red Della D109 cow. We have embryos from the dam of this heifer, owned by Park Ludvigson and MontVue Farm, See Lot 130.

PE Ref. Sire G: KCC Commitment 806U 5/25/10 TO 7/2/10



MontVue M08 Make My Day T205...Lot 131

131 MONTVUE M08 MAKE MY DAY T205

Cow

[OSF]

Reg. #: 1235454 Calved: 12/17/2007 Tattoo: T205 MVK 1A 100.0%

BECKTON LANCER F442 T
LJC JAVELIN M08
LJC LOGAN E56 945

BECKTON LANCER T A664
BKT SUFFEINA A828 DM
GLACIER LOGAN 210
BUCKEYE CHARLOTTE

BW 79 lbs.
BR 100
WW 464 lbs.
WR 100
YW 792 lbs.
YR 100

BJR MAKE MY DAY 981
BROWN MS MAKE MY DAY J6
RABR MS YOYO 784

BJR EASY RIDER 781
BJR TOW KANA 117-710
BIM JULIAN YOYO
RABR MS NONE BETTER 462

CED	BW	WW	YW	Milk	TM	ME	HPG	CEM	Stay	Marb	REA	Fat
6	0.1	33	60	9	26	5	6	4	12	0.35	0.02	-0.06

Javelin M08 is a popular bull for many reasons and this daughter out of a RA Brown Ranch Make My Day 981 dam is one of them. PE Ref. Sire P: MontVue Red Future W439 5/24/10 TO 7/31/10

130A EMBRYO PACKAGE

Embryos

Sire Reg. #: 1236843

Dam Reg. #: 1039656

BASIN EXT 5233
BASIN EXT 8628
BASIN DUCHESS 6033

BASIN EXT 1925
BASIN PRIMROSE 2043
BASIN PAYWEIGHT M205
BASIN DUCHESS 0787

Dam: **LSF DELLA N3109 R5010**

Projected EPDs:

CED	BW	WW	YW	Milk	TM	ME	HPG	CEM	Stay	Marb	REA	Fat
8	-1.0	41	84	26	46	2	9	5	12	0.42	0.38	0.06

Selling four (4) embryos. Basin EXT 8628, owned Bieber Ranch, SD, is a top and bottom Angus outcross sire, with N Bar Emulation EXT on top and Connealy Dateline on the bottom. It would be hard to beat the EPDs he brings and, along with Della R5010, the calves will have unbeatable EPDs. Lot 129 is an excellent example of the phenotype the dam, R5010 produces.

130B EMBRYO PACKAGE

Embryos

Sire Reg. #: 1109534

Dam Reg. #: 387144

MESSMER JOSHUA 019P
MESSMER PACKER S008
MESSMER MILLIE 124P

BECKTON JULIAN GG B571
MESSMER PANDORA M186
VGW TOP PICK 130
MESSMER MILLIE 9416

Dam: **LSF DELLA N3109 R5010**

Projected EPDs:

CED	BW	WW	YW	Milk	TM	ME	HPG	CEM	Stay	Marb	REA	Fat
7	-0.4	44	86	23	45	2	11	5	9	0.42	0.36	0.04

A single embryo by Messmer Packer S008 out of the fabulous Enterprise daughter LSF Della N3109 R5010. Also absolutely top EPD set.

132 MONTVUE N155 DORIS T190

Cow

Reg. #: 1215734

Calved: 10/20/2007

Tattoo: T190 MVK

1A 100.0%

BECKTON JULIAN GG B571
LCB JEWEL MAKER N155
HXC STAR LA504

BKT JULIAN 7526 G
BKT MARTA 9A13 JL
BJR MAKE MY DAY 981
HXC B31

BW 79 lbs.
BR
WW 582 lbs.
WR
YW 714 lbs.
YR

GLACIER CHATEAU 744
MVK MA016
LEACHMAN DORIS 413

LMAN KING ROB 8621
GLACIER REBALA
LEACHMAN BETTER HVY8041
DORIS 1243

CED	BW	WW	YW	Milk	TM	ME	HPG	CEM	Stay	Marb	REA	Fat
8	0.2	40	86	16	36	8	10	8	13	0.06	-0.20	-0.09

MVK MA016 is the dam of our herd bull MontVue M045 Nebula W435. She is the daughter of one of my most favorite cows of all time, Leachman Doris 413. T190 had a beautiful heifer calf by MontVue S008 Packer 8700U that died with pneumonia in the late winter. AI Ref. Sire Q: TNTS Bank Statement T272 5/18/10, PE Ref. Sire P: MontVue Red Future W439 5/24/10 TO 7/31/10

133 MONTVUE N155 DINA S010

Cow

Reg. #: 1112350 Calved: 02/22/2006 Tattoo: S010 MVK 1A 100.0%

BECKTON JULIAN GG B571
LCB JEWEL MAKER N155
HXC STAR LA504

BKT JULIAN 7526 G
BKT MARTA 9A13 JL
BJR MAKE MY DAY 981
HXC B31

BW 67 lbs.
BR 84
WW 605 lbs.
WR 95
YW 1027 lbs.
YR 96

LCC HEAVEN OR BUST1000B
MVK DINA 802

LCHMN DINA F1050

LEACHMAN HEAVENLY 8141
LMAN MARY 9003
LMAN NONE BETTER 9604
LMAN DINA 9259

CED	BW	WW	YW	Milk	TM	ME	HPG	CEM	Stay	Marb	REA	Fat
11	-2.3	28	62	17	31	9	13	8	9	0.34	-0.34	0.03

Jewel Maker out of one my favorite cows MVK Dina 802. Has a top bull in the Beef Maker Sale pen W436 by Schuler Envy 7342T2. Her 2010 heifer calf developed pneumonia and was lost. **PE Ref. Sire P: MontVue Red Future W439 5/24/10 TO 7/31/10**

134 HW MILKY LUBBOCK 3618

Bred Heifer

Reg. #: 1313408 Calved: 11/20/2008 Tattoo: 3618 HW 1A 100.0%

LCHMN GOLD ROBBER 1909E
LCB GOLDRÖBBER 1105P
RSLND REBELLA 102-502

LMAN KING ROB 8621
LEACHMAN LARKABA 6384
BFCK CHEROKEE CNYN 4912
KRN REBA'S ROBIN

BW 77 lbs.
BR 103
WW 672 lbs.
WR 110

FLW ROB 203
HW LUBBOCK 2524
HW LUBBOCK 2030

LMN IMPRESSIVE ROB1095B
FLW KELLY'S COWGIRL
LMAN MILKY WAY 2434B
HW LUBBOCK 1775

CED	BW	WW	YW	Milk	TM	ME	HPG	CEM	Stay	Marb	REA	Fat
3	0.2	46	83	24	47	7	12	3	7	0.02	0.12	-0.02

We purchased this heifer from Henry, Jane, Tim and Jimmy Whitley to top the spring 2010 SERAA sale. We love the Goldrobber 1105P progeny and this one goes back to the Lubbock cow family. You will not find many equals for phenotype, performance and EPDs. She is from one of our favorite cow families, the Lubbock's. **AI Ref. Sire R: Messmer Packer S008 5/12/10, PE Ref. Sire P: MontVue Red Future W439 5/24/10 TO 7/31/10**

135 MONTVUE L081 DINA P140

Cow

[OSC]

Reg. #: 1011335 Calved: 10/31/2004 Tattoo: P140 MVK 1A 100.0%

BECKTON JULIAN GG B571
BUF CRK ROMEO L081
BUF CRK PRIMROSE 5679 [OSC]

BKT JULIAN 7526 G
BKT MARTA 9A13 JL
BUF CRK CHF 824-1658
BUF CRK PRIMROSE 3150

BW 76 lbs.
BR
WW 607 lbs.
WR
YW 1020 lbs.
YR

LEACHMAN ROBOBULL 8101
LEACHMAN DINA B2404
PRF DINA P236

LEACHMAN ROBUST 7222
LEACHMAN WITCH 7008
PRF MIDLAND CHF M251
PRF DINA M283

CED	BW	WW	YW	Milk	TM	ME	HPG	CEM	Stay	Marb	REA	Fat
3	2.8	38	73	20	40	5	12	4	8	0.04	-0.05	0.05

We used this OSC cow as an ET recip. She is safe to a Messmer Packer S008/LSF Della N3109 R5010 embryo due February 18, 2011. This is an exciting mating with astonishing pedigree and estimated EPDs listed as Lot 135A.

135A EMBRYO in RECIP LOT 135

Embryo

Due February 18, 2011

MESSMER JOSHUA 019P
MESSMER PACKER S008
MESSMER MILLIE 124P

BECKTON JULIAN GG B571
MESSMER PANDORA M186
VGW TOP PICK 130
MESSMER MILLIE 9416

LCHMN ENTERPRISE 1370H
LSF DELLA N3109 R5010
LSF DELLA H1384 N3109

LCHMN ON TARGET 1016E
PARK CHERISH D419
LCC NEW CHAPTER A705L
LSF ON TARGET H1384

Projected EPDs:

CED	BW	WW	YW	Milk	TM	ME	HPG	CEM	Stay	Marb	REA	Fat
7	-0.4	44	86	23	45	2	11	5	9	0.42	0.36	0.04

136 MONTVUE 10K BONNEBELL U329

Bred Heifer

Reg. #: 1284836 Calved: 08/27/2008 Tattoo: U329 MVK 1A 100.0%

BJR MAKE MY DAY 981
STALBURN KINDLE 10K
RED STALBURN LARK 39H

BJR EASY RIDER 781
BJR TOW KANA 117-710
RED STALBURN BLUE LIGHT 8E
RED PRIME TIME LARK RU 160

BW 60 lbs.
BR 97
WW 543 lbs.
WR 97
YW 805 lbs.
YR 97

GLACIER MARIAS 548
MONTVUE 548 BONNEBELL S070
JRN BONNEBELL 921J

LCC HEAVEN OR BUST1000B
GLACIER REBALAS
BUF CRK HOBO 2595
JR BONNEBELL 700G

CED	BW	WW	YW	Milk	TM	ME	HPG	CEM	Stay	Marb	REA	Fat
3	-1.0	32	59	18	34	5	9	2	11	0.55	-0.29	0.00

Stalburn Kindle 10K is simply a phenomenal animal. He bred cows in the pasture into his 10th year. Her Marias dam, Lot 49, goes back to the famous RD Bonnell 19E cow through the JRN Bonnell 921J and Glacier Marias. The Kindle daughters that have calved have invariably had great udders and should remain sound for a long time. **PE Ref. Sire G: KCC Commitment 806U 5/25/10 TO 7/2/10**

137 MONTVUE 7249 ELEANOR U355

Bred Heifer

Reg. #: 1284822 Calved: 09/02/2008 Tattoo: U355 MVK 1A 100.0%

BJR MAKE MY DAY 981
BIEBER MAKE MIMI 7249
BIEBER SIRENA 6708

BJR EASY RIDER 781
BJR TOW KANA 117-710
BIEBER IMPACT 4399
BIEBER MIMI 4227

BW 76 lbs.
BR 110
WW 592 lbs.
WR 101
YW 868 lbs.
YR 103

LCC RIBEYE A133L
LSF ELEANOR MN962 R5029
LCC ELEANOR MA962

BFCK CHEROKEE CNYN 4912
LCHMN LARKABA J1263
BECKTON LANCER F442 T
LCC ELEANOR K1022

CED	BW	WW	YW	Milk	TM	ME	HPG	CEM	Stay	Marb	REA	Fat
7	0.1	44	77	16	38	1	8	-3	9	0.26	0.51	0.01

Bieber Make Mimi 7249, the Accelerated Genetics sire, has been used extensively and remains a popular choice. This heifer goes directly back to Lchmn Eleanor, the dam of King Rob and None Better, two of the really great sires of the breed. You will find her excellent dam, Lot 77, in the fall calving group. **PE Ref. Sire G: KCC Commitment 806U 5/25/10 TO 7/2/10**



MontVue 10K Maita U398...Lot 139

139 MONTVUE 10K MAITA U398

Bred Heifer

Reg. #: 1284757 Calved: 09/25/2008 Tattoo: U398 MVK 1A 100.0% [OSF]

BJR MAKE MY DAY 981
STALBURN KINDLE 10K
RED STALBURN LARK 39H

BJR EASY RIDER 781
BJR TOW KANA 117-710
RED STALBURN BLUE LIGHT 8E
RED PRIME TIME LARK RU 160

BW 72 lbs.
BR 100
WW 687 lbs.
WR 117
YW 903 lbs.
YR 108

LMANPEER PRESSURE 1309G
MVK MAITA K020
BECKTON MAIATA F414 VG

LMAN ROBIN HOOD 1174B
LCHMN SERABELLE C1068
BECKTON VEGAS 9433
BKT MAIATA 9B75 JL

CED	BW	WW	YW	Milk	TM	ME	HPG	CEM	Stay	Marb	REA	Fat
6	-0.3	44	77	15	37	5	10	3	7	0.38	-0.20	-0.03

A high performance Kindle out of the best Peer Pressure daughter we have raised. Her 107.5 MPPA dam had a perfect udder and was long and thick - one of our favorites. **PE Ref. Sire G: KCC Commitment 806U 5/25/10 TO 7/2/10**

138 MONTVUE 10K LOVITT U383

Bred Heifer

Reg. #: 1284814 Calved: 09/18/2008 Tattoo: U383 MVK 1A 100.0% [AMF,OSF]

BJR MAKE MY DAY 981
STALBURN KINDLE 10K
RED STALBURN LARK 39H

BJR EASY RIDER 781
BJR TOW KANA 117-710
RED STALBURN BLUE LIGHT 8E
RED PRIME TIME LARK RU 160

BW 62 lbs.
BR 87
WW 556 lbs.
WR 95
YW 807 lbs.
YR 96

BUF CRK ROMEO L081
MONTVUE L081 LOVITT P120
LCHMN LOVITT D1011

BECKTON JULIAN GG B571
BUF CRK PRIMROSE 5679
LEACHMAN ROBUST 7222
LMAN LOVITT B1156

CED	BW	WW	YW	Milk	TM	ME	HPG	CEM	Stay	Marb	REA	Fat
8	-2.2	28	57	19	33	4	10	3	7	0.32	-0.11	0.03

The Kindle daughters have great udders, and feet and legs like their old dad. This OSF daughter of a good Romeo dam should last a long time and be very productive. **PE Ref. Sire G: KCC Commitment 806U 5/25/10 TO 7/2/10**

140 MONTVUE S008 DELLA W433

Bred Heifer

Reg. #: 1303568 Calved: 02/02/2009 Tattoo: W433 MVK 1A 100.0% [OSF]

MESSMER JOSHUA 019P
MESSMER PACKER S008
MESSMER MILLIE 124P

BECKTON JULIAN GG B571
MESSMER PANDORA M186
VGW TOP PICK 130
MESSMER MILLIE 9416

BW 71 lbs.
BR 100
WW 717 lbs.
WR 116
YW 1058 lbs.
YR 120

LCHMN ENTERPRISE 1370H
LSF DELLA K1431 S6098
LSF DELLA D109 K1431

LCHMN ON TARGET 1016E
PARK CHERISH D419
GLACIER MARIAS 548
RED DELLA D109

CED	BW	WW	YW	Milk	TM	ME	HPG	CEM	Stay	Marb	REA	Fat
7	-0.1	52	100	24	49	3	10	6	9	0.19	0.46	0.05

Messmer Packer S008 has sired some top animals across the country. This one out of a 104.6 MPPA Enterprise daughter S6098 going back to the Red Della D109 cow. Her EPDs and performance record are almost flawless. Check her Big Sky R9 maternal sister, Lot 52, lead off for the fall calvers. **PE Ref. Sire P: MontVue Red Future W439 5/24/10 TO 7/31/10**

141 MONTVUE 7013T BIRDIE W444

Bred Heifer

Reg. #: 1303534 Calved: 02/18/2009 Tattoo: W444 MVK 1A 100.0%

LCHMN ENTERPRISE 1370H
LSF MERGER 7013T
LSF LARKABA F1288 R5135

LCHMN ON TARGET 1016E
PARK CHERISH D419
BECKTON LANCER F442 T
LEACHMAN LARKABA F1288

BW 68 lbs.
BR 106
WW 670 lbs.
WR 102
YW 919 lbs.
YR 98

LCB GOLDRÖBBER 1105P
BIRDIE 3387
JLW BIRDIE 2709

LCHMN GOLD ROBBER 1909E
RSLND REBELLA 102-502
H.W. MOUNTAIN ROB
JLW BIRDIE 2356

CED	BW	WW	YW	Milk	TM	ME	HPG	CEM	Stay	Marb	REA	Fat
4	0.2	41	77	23	43	4	8	5	10	0.11	0.16	0.04

This Merger 7013T daughter from a LCB Goldrobber 1105P dam was a top selling heifer at the 2007 Whitley Red Angus Farm, AL, sale. **PE Ref. Sire P: MontVue Red Future W439 5/24/10 TO 7/31/10**



MontVue 7013T Birdie W444...Lot 141

142 MONTVUE 7130 JOAN W448

Bred Heifer

Reg. #: 1303552 Calved: 02/19/2009 Tattoo: W448 MVK 1A 100.0%

5L DIRECT FIRE 1641-6443
FEDDES DIRECT NORS 7130
 FEDDES BLOCKANA R11

BECKTON LANCER F442 T
COP MS H57 M513
 COP MS 8621 H57

C A FUTURE DIRECTION 5321
 5L FIREFLY 174-1641 ET
 5L NORSEMAN KING 2291
 FEDDES BLOCKANA 173

BW 67 lbs.
 BR 90
 WW 632 lbs.
 WR 102
 YW 858 lbs.
 YR 97

CED	BW	WW	YW	Milk	TM	ME	HPG	CEM	Stay	Marb	REA	Fat
7	0.1	30	57	18	33	1	9	4	14	0.01	0.29	0.00

Extremely deep bodied, moderate framed daughter of Feddes Direct Nors 7130 and a 102.2 MPPA Lancer F442 dam going back to Dan Stichel's H57 cow. **AI Ref. Sire R: Messmer Packer S008 5/22/10, PE Ref. Sire F: LSF Merger 7013T 5/24/10 TO 7/31/10**



MontVue 7130 Joan W448...Lot 142

143 MONTVUE 7130 TAMMY W449

Bred Heifer

Reg. #: 1303556 Calved: 02/18/2009 Tattoo: W449 MVK 1A 100.0%

5L DIRECT FIRE 1641-6443
FEDDES DIRECT NORS 7130
 FEDDES BLOCKANA R11

BFCK CHEROKEE CNYN 4912
MONTVUE MAKE MY TAMMY P022
 DRA MAKE MY TAMMY 0902

C A FUTURE DIRECTION 5321
 5L FIREFLY 174-1641 ET
 5L NORSEMAN KING 2291
 FEDDES BLOCKANA 173

BW 78 lbs.
 BR 105
 WW 528 lbs.
 WR 85
 YW 794 lbs.
 YR 90

CED	BW	WW	YW	Milk	TM	ME	HPG	CEM	Stay	Marb	REA	Fat
5	0.8	28	56	19	33	3	13	-1	12	0.26	0.09	-0.02

The Feddes Direct Nors 7130 progeny are thick, deep, moderate framed and beautiful animals. Ask Will and Steve Andras how they like them; their top sale heifer was by 7130. Her granddam, DRA Make My Tammy 0902, Lot 89, is a stand out producer. **AI Ref. Sire R: Messmer Packer S008 5/22/10, PE Ref. Sire F: LSF Merger 7013T 5/24/10 TO 7/31/10**



MontVue 7130 Jiba W450...Lot 144

144 MONTVUE 7130 JIBA W450

Bred Heifer

Reg. #: 1303569 Calved: 02/19/2009 Tattoo: W450 MVK 1A 100.0%

5L DIRECT FIRE 1641-6443
FEDDES DIRECT NORS 7130
 FEDDES BLOCKANA R11

TR JULIAN LT151
LCOC JIBA SA026
 LCHMN JIBA H1143

C A FUTURE DIRECTION 5321
 5L FIREFLY 174-1641 ET
 5L NORSEMAN KING 2291
 FEDDES BLOCKANA 173

BW 80 lbs.
 BR 112
 WW 599 lbs.
 WR 97
 YW 853 lbs.
 YR 97

CED	BW	WW	YW	Milk	TM	ME	HPG	CEM	Stay	Marb	REA	Fat
6	0.7	30	58	20	35	4	11	6	14	0.24	0.12	0.00

Another Direct Nors 7130 heifer with the depth and structure you expect. She goes back to the Jiba cow family and TR Julian LT151, a popular maternal sire. **AI Ref. Sire R: Messmer Packer S008 5/20/10, PE Ref. Sire F: LSF Merger 7013T 5/24/10 TO 7/31/10**

145 MONTVUE R007 ANNIE W453

Open Heifer

Reg. #: 1303562 Calved: 02/22/2009 Tattoo: W453 MVK 1A 100.0%

LCC MAJOR LEAGUE A502M
MONTVUE MAJOR D R007
 LEACHMAN DINA B2404

LCC STERLING B055M
MONTVUE B055M ANNIE R062
 LEACHMAN J1546

BFCK CHEROKEE CNYN 4912
 KRN REBA'S ROBIN
 LEACHMAN ROBOBULL 8101
 PRF DINA P236

BECKTON LANCER F442 T
 LCC LUCY K1008
 GLACIER MARIAS 548
 RATS LAND LAKOTA 725-444

BW 65 lbs.
 BR 89
 WW 583 lbs.
 WR 94
 YW 783 lbs.
 YR 89

CED	BW	WW	YW	Milk	TM	ME	HPG	CEM	Stay	Marb	REA	Fat
4	0.2	29	52	17	31	3	10	1	11	0.18	-0.16	-0.05

You will find many beautiful MontVue Major D R007 females in this sale and this is one of them. Goes back to the Leachman J1546 cow by Glacier Marias. Note her outstanding ET daughter by Grand Prix, Lot 68.

146 MONTVUE 7130 DINA W454

Bred Heifer

[OSF]

Reg. #: 1303559 Calved: 02/22/2009 Tattoo: W454 MVK 1A 100.0%

5L DIRECT FIRE 1641-6443
FEDDES DIRECT NORS 7130
 FEDES BLOCKANA R11

C A FUTURE DIRECTION 5321
 5L FIREFLY 174-1641 ET
 5L NORSEMAN KING 2291
 FEDES BLOCKANA 173

BW 84 lbs.
 BR 114
 WW 620 lbs.
 WR 100
 YW 919 lbs.
 YR 104

BUF CRK ROMEO L081
MONTVUE L081 DINA P140
 LEACHMAN DINA B2404

BECKTON JULIAN GG B571
 BUF CRK PRIMROSE 5679
 LEACHMAN ROBOBULL 8101
 PRF DINA P236

CED	BW	WW	YW	Milk	TM	ME	HPG	CEM	Stay	Marb	REA	Fat
3	3.0	36	71	20	38	3	13	5	10	0.20	0.23	0.02

One of my favorite Direct Nors 7130 daughters out of a Romeo daughter of the Leachman Dina B2404 cow, the dam of MontVue Major D R007. She has been checked OSF. Outstanding phenotype. PE Ref. Sire F: LSF Merger 7013T 5/24/10 TO 7/31/10

147 HDCC N155 LAKINA W456

Open Heifer

Reg. #: 1303581 Calved: 02/22/2009 Tattoo: W456 HDCC 1A 100.0%

BECKTON JULIAN GG B571
LCB JEWEL MAKER N155
 HXC STAR LA504

BKT JULIAN 7526 G
 BKT MARTA 9A13 JL
 BJR MAKE MY DAY 981
 HXC B31

BW 92 lbs.
 BR 124
 WW 595 lbs.
 WR 96
 YW 848 lbs.
 YR 96

BFCK CHEROKEE CNYN 4912
HDD LAKINA M220
 JED LAKINA 050

BUF CRK CHF 824-1658
 MRM 1431 8611 9109
 LMANPEER PRESSURE 1309G
 LCHMN LAKINA C1166

CED	BW	WW	YW	Milk	TM	ME	HPG	CEM	Stay	Marb	REA	Fat
5	2.8	43	83	12	33	6	11	2	12	0.68	0.18	0.00

Jewel Maker on Cherokee Canyon 4912 is a good nick. This young heifer has a phenomenal 6.85% IMF/ratio 139, and near perfect EPDs. Goes back to the great LCC Lakina C1166 cow family. See Lots 59, 65, 67, 92, and 147.

148 MONTVUE 7013T PRILARK W458

Open Heifer

Reg. #: 1303574 Calved: 02/24/2009 Tattoo: W458 MVK 1A 100.0%

LCHMN ENTERPRISE 1370H
LSF MERGER 7013T
 LSF LARKABA F1288 R5135

LCHMN ON TARGET 1016E
 PARK CHERISH D419
 BECKTON LANCER F442 T
 LEACHMAN LARKABA F1288

BW 80 lbs.
 BR 123
 WW 647 lbs.
 WR 98
 YW 949 lbs.
 YR 102

LCB JEWEL MAKER N155
MONTVUE N155 PRILARK T044
 MONTVUE PRILARK P060

BECKTON JULIAN GG B571
 HXC STAR LA504
 LCC GERONIMO B257L
 COP 3531 PRILARK J133

CED	BW	WW	YW	Milk	TM	ME	HPG	CEM	Stay	Marb	REA	Fat
3	2.5	43	87	20	41	3	9	5	12	0.29	0.16	0.04

Excellent Merger heifer out of daughter of the Prilark cow family, dam of Heaven's Sake and others.

149 MONTVUE 7130 PINEMARIE W461

Bred Heifer

Reg. #: 1303580 Calved: 03/01/2009 Tattoo: W461 MVK 1A 100.0%

5L DIRECT FIRE 1641-6443
FEDDES DIRECT NORS 7130
 FEDES BLOCKANA R11

C A FUTURE DIRECTION 5321
 5L FIREFLY 174-1641 ET
 5L NORSEMAN KING 2291
 FEDES BLOCKANA 173

BW 79 lbs.
 BR 106
 WW 547 lbs.
 WR
 YW 838 lbs.
 YR

BUF CRK DYNAMICS 3820
BUF CRK PINEMARIE 6376
 BUF CRK PINEMARIE1487

RCN DYNAMO 732
 BUF CRK PRIMROSE 3150
 DFR CHIEF JOSEPH30SA
 BUF CRK PINEMARIE634

CED	BW	WW	YW	Milk	TM	ME	HPG	CEM	Stay	Marb	REA	Fat
6	1.4	32	63	20	36	0	10	5	11	0.09	0.26	-0.01

A very special Feddes Direct Nors 7130 out of one of my favorite 103.8 MPPA Buf Crk Dynamics 3820 daughters. Her mother died, and she was raised by a foster parent. You will like this one. She would not be available unless we were dispersing. AI Ref. Sire R: Messmer Packer S008 5/172/10, PE Ref. Sire F: LSF Merger 7013T 5/24/10 TO 7/31/10



MontVue 7013T Primrose W476... Lot 150

150 MONTVUE 7013T PRIMROSE W476

Bred Heifer

Reg. #: 1303575 Calved: 03/15/2009 Tattoo: W476 MVK 1A 100.0%

LCHMN ENTERPRISE 1370H
LSF MERGER 7013T
 LSF LARKABA F1288 R5135

LCHMN ON TARGET 1016E
 PARK CHERISH D419
 BECKTON LANCER F442 T
 LEACHMAN LARKABA F1288

BW 68 lbs.
 BR 106
 WW 628 lbs.
 WR 99
 YW 935 lbs.
 YR 102

BUF CRK CHEROKEE TWO N034
MONTVUE N034 PRIMROSE T056
 BUF CRK PRIMROSE L364

BUF CRK CHF 824-1658
 MRM 1431 8611 9109
 BUF CRK COUNTERPNT 5129
 BUF CRK PRIMROSE 5203

CED	BW	WW	YW	Milk	TM	ME	HPG	CEM	Stay	Marb	REA	Fat
7	0.0	33	70	21	37	3	9	4	11	0.49	-0.07	0.04

The dam of this Merger female is one of the best OSF daughters of Buf Crk Cherokee Two N034, full brother to Buf Crk Cherokee Canyon 4912. She goes back to the Primrose L364 cow, Lot 126, and has a phenomenal performance and EPD record. AI Ref. Sire R: Messmer Packer S008 5/17/10, PE Ref. Sire P: MontVue Red Future W439 5/24/10 TO 7/31/10

151 MONTVUE N155 REBELLA W478

Bred Heifer

Reg. #: 1303555 Calved: 03/18/2009 Tattoo: W478 MVK 1A 100.0%

BECKTON JULIAN GG B571
LCB JEWEL MAKER N155
HXC STAR LA504

BKT JULIAN 7526 G
BKT MARTA 9A13 JL
BJR MAKE MY DAY 981
HXC B31

BW 79 lbs.
BR 106
WW 595 lbs.
WR 90
YW 893 lbs.
YR 94

LCC HO IN ONE 1252J
MONTVUE REBELLA P014
LEACHMAN K1503

HOLDEN HI HO 574
LARSON JESSA ILKA 511
LCHMN NO EQUAL 1174D
CPLD REBELLA 009-205

CED	BW	WW	YW	Milk	TM	ME	HPG	CEM	Stay	Marb	REA	Fat
5	1.8	42	90	17	38	6	13	7	12	-0.02	0.52	-0.01

A wonderful Jewel Maker out of our favorite Ho In One 1252J daughter, Lot 123, with outstanding growth (YW 90) and a CED of 5. **AI Beckton Nebula M045 (854775) 5/18/10, PE Ref. Sire F: LSF Merger 7013T 5/24/10 TO 7/31/10**



MontVue 7130 Ruth W481...Lot 152

152 MONTVUE 7130 RUTH W481

Bred Heifer

Reg. #: 1303554 Calved: 03/22/2009 Tattoo: W481 MVK 1A 100.0%

5L DIRECT FIRE 1641-6443
FEDES DIRECT NORS 7130
FEDES BLOCKANA R11

C A FUTURE DIRECTION 5321
5L FIREFLY 174-1641 ET
5L NORSEMAN KING 2291
FEDES BLOCKANA 173

BW 69 lbs.
BR 93
WW 600 lbs.
WR 96
YW 880 lbs.
YR 98

BECKTON HUSTLER CN J102
BECKTON RUTH N733 HU
BECKTON RUTH J013 NW

BECKTON HUSTLER C G407
BECKTON BELGA G355 NP
BECKTON NEWARK G611
BECKTON RUTH G534 NP

CED	BW	WW	YW	Milk	TM	ME	HPG	CEM	Stay	Marb	REA	Fat
10	-1.7	26	57	21	34	3	12	4	9	0.10	0.04	-0.01

Her maternal sister, Lot 116, MontVue N155 Ruth U273 is in the spring group. This Direct Norse 7130 is moderate, thick and deep like most of them are with outstanding maternal EPDs. **AI Ref. Sire Q: TNTS Bank Statement T272 5/17/10, PE Ref. Sire F: LSF Merger 7013T 5/24/10 TO 7/31/10**

Lots 153-175

Many of this group of open fall calving heifers was slated for our "keeper" replacement group. We think this set of heifers will work with any number of bull choices. These heifers represent a step forward in our breeding program and should become good additions or foundations for progressive programs.



MontVue 7249 Lakota W492...Lot 154

Open Females... Lots 153-175

153 MONTVUE S008 MAIATIA W491

Open Heifer

[OSF]

Reg. #: 1353459 Calved: 08/20/2009 Tattoo: W491 MVK 1A 100.0%

MESSMER JOSHUA 019P
MESSMER PACKER S008
MESSMER MILLIE 124P

BECKTON JULIAN GG B571
MESSMER PANDORA M186
VGW TOP PICK 130
MESSMER MILLIE 9416

BW 66 lbs.
BR 101
WW 546 lbs.
WR 101

BECKTON LANCER M375 TD
MONTVUE M375 MAIATA P132
BECKTON MAIATA F414 VG

BECKTON LANCER F442 T
BECKTON LANA H329 HD
BECKTON VEGAS 9433
BKT MAIATA 9E75 JL

CED	BW	WW	YW	Milk	TM	ME	HPG	CEM	Stay	Marb	REA	Fat
10	-1.0	40	74	19	39	1	13	5	15	0.11	0.25	0.01

Messmer Packer S008 progeny are some of the most popular in the breed. This daughter of a highly maternal Lancer M375 daughter out of our very first purchase at Beckton is a good looking example of his offspring. She should have a near perfect udder with three generations of good udder conformation.

154 MONTVUE 7249 LAKOTA W492

Open Heifer

Reg. #: 1353464 Calved: 08/22/2009 Tattoo: W492 MVK 1A 100.0%

BJR MAKE MY DAY 981
BIEBER MAKE MIMI 7249
BIEBER SIRENA 6708

BJR EASY RIDER 781
BJR TOW KANA 117-710
BIEBER IMPACT 4399
BIEBER MIMI 4227

BW 54 lbs.
BR 108
WW 606 lbs.
WR 106

BECKTON LANCER M375 TD
MONTVUE M375 CAMILLE T109
MS 1271F P019

BECKTON LANCER F442 T
BECKTON LANA H329 HD
LCHMN RED SPREAD 1271F
LEACHMAN J1462

CED	BW	WW	YW	Milk	TM	ME	HPG	CEM	Stay	Marb	REA	Fat
10	-2.1	39	73	17	37	4	8	1	8	0.13	0.44	-0.02

This Make Mimi 7249 daughter from another highly maternal Lancer M375 daughter, Lot 66, has top phenotype as well.

Open Females...Lots 153-175

155 MONTVUE S008 ROBIN W494

Open Heifer

Reg. #: 1353428 Calved: 08/22/2009 Tattoo: W494 MVK 1A 100.0%

MESSMER JOSHUA 019P
MESSMER PACKER S008
MESSMER MILLIE 124P

BECKTON JULIAN GG B571
MESSMER PANDORA M186
VGW TOP PICK 130
MESSMER MILLIE 9416

BW 63 lbs.
BR 96
WW 478 lbs.
WR 89

LCHMN BULLSEYE 1379G
LCC REBAS ROBIN LA991
KRN REBA'S ROBIN

LCHMN ON TARGET 1016E
LEACHMAN DINA C1001
LMAN ROBIN HOOD 1174B
KRN REBELLA 805/314

CED	BW	WW	YW	Milk	TM	ME	HPG	CEM	Stay	Marb	REA	Fat
6	-1.4	35	71	21	39	6	11	6	7	0.27	0.12	0.03

Packer S008 sires many good ones and the dam of this heifer, Lot 91, is a direct daughter of KRN Reba's Robin, the dam of Major League and Grand Canyon.

156 MONTVUE T272 BELGA W500

Open Heifer

Reg. #: 1353446 Calved: 08/25/2009 Tattoo: W500 MVK 1A 100.0%

LJC MISSION STATEMENT P27
TNTS BANK STATEMENT T272
NSFM MISS DYNAMICS M14

LJC LANCER 806
LJC HANNAH 106
BUF CRK DYNAMICS 3820
NSFM MISS IMPACT G933

BW 46 lbs.
BR 75
WW 490 lbs.
WR 91

LCB JEWEL MAKER N155
MONTVUE N155 BELGA S082
MONTVUE 548 BELGA P146

BECKTON JULIAN GG B571
HXC STAR LA504
GLACIER MARIAS 548
BECKTON BELGA B061 ZN

CED	BW	WW	YW	Milk	TM	ME	HPG	CEM	Stay	Marb	REA	Fat
9	-3.1	30	66	20	35	9	10	3	14	0.11	0.42	-0.01

We're getting into the TNTS Bank Statement T272 daughters. This one is out of Lot 42, a moderated framed Jewel Maker, going back to a Marias daughter of Beckton Belga B061, our best.

157 MONTVUE S008 MY DAY W501

Open Heifer

Reg. #: 1353425 Calved: 08/25/2009 Tattoo: W501 MVK 1A 100.0%

MESSMER JOSHUA 019P
MESSMER PACKER S008
MESSMER MILLIE 124P

BECKTON JULIAN GG B571
MESSMER PANDORA M186
VGW TOP PICK 130
MESSMER MILLIE 9416

BW 82 lbs.
BR 125
WW 620 lbs.
WR 115

BJR MAKE MY DAY 981
HAMMEL MY DAY LA843
MS HAMMEL C-ROB J124

BJR EASY RIDER 781
BJR TOW KANA 117-710
LCHMAN COPPER ROB 1204D
HAMMEL CRICKET 353

CED	BW	WW	YW	Milk	TM	ME	HPG	CEM	Stay	Marb	REA	Fat
1	3.4	51	92	17	42	5	12	5	9	0.42	0.14	0.03

A high performance Packer S008 daughter from Hammel My Day LA843, 103.7 MPPA dam of a herdsire MontVue B257L Geronimo P137, the best son of LCC Geronimo B257B that we had. She has lots of growth and carcass.

158 MONTVUE 7249 LASS W502

Open Heifer

Reg. #: 1353463 Calved: 08/25/2009 Tattoo: W502 MVK 1A 100.0%

BJR MAKE MY DAY 981
BIEBER MAKE MIMI 7249
BIEBER SIRENA 6708

BJR EASY RIDER 781
BJR TOW KANA 117-710
BIEBER IMPACT 4399
BIEBER MIMI 4227

BW 42 lbs.
BR 87
WW 523 lbs.
WR 91

BECKTON LANCER M375 TD
MONTVUE M375 LASS T126
BUF CRK LASS N295

BECKTON LANCER F442 T
BECKTON LANA H329 HD
BECKTON JULIAN GG B571
BUF CRK LASS 6414

CED	BW	WW	YW	Milk	TM	ME	HPG	CEM	Stay	Marb	REA	Fat
14	-4.8	27	52	18	31	-1	8	2	11	0.20	0.14	0.01

Make Mimi 7249 loaded with maternal and carcass genetics, top 2% CED and BW. Goes back to a Beckton Lancer M375 daughter of Beckton Julian B571.

159 MONTVUE T272 OMAK W508

Open Heifer

Reg. #: 1353452 Calved: 08/31/2009 Tattoo: W508 MVK 1A 100.0%

LJC MISSION STATEMENT P27
TNTS BANK STATEMENT T272
NSFM MISS DYNAMICS M14

LJC LANCER 806
LJC HANNAH 106
BUF CRK DYNAMICS 3820
NSFM MISS IMPACT G933

BW 53 lbs.
BR 106
WW 569 lbs.
WR 100

BECKTON NEBULA M045
MONTVUE M045 OMAK T139
MVK OMAK L104

BECKTON NEPTUNE R2 K065
BECKTON BELGA K285 JL
LCHMN GRAND PRAIRIE
MVK OMAK 806

CED	BW	WW	YW	Milk	TM	ME	HPG	CEM	Stay	Marb	REA	Fat
4	-0.3	44	87	17	39	6	10	0	13	0.07	0.25	0.02

A big spread Bank Statement T272 from one of my favorite Nebula daughters going back to the Omak cow line, Lot 72. This was to be an "untouchable" keeper.

160 MONTVUE 7030 BELGA W520

Open Heifer

Reg. #: 1353466 Calved: 09/11/2009 Tattoo: W520 MVK 1A 100.0%

BASIN HOBO 649M
ANDRAS HOBO 7030
BUF CRK PINETA 3840

BASIN HOBO 79E
BASIN ELINE ERICA 403F
BUF CRK LAKOTA 3053
BUF CRK PINETA 3007

BW 72 lbs.
BR 140
WW 583 lbs.
WR 102

MONTVUE MAJOR D R007
MONTVUE R007 BELGA T124
MONTVUE 548 BELGA P146

LCC MAJOR LEAGUE A502M
LEACHMAN DINA B2404
GLACIER MARIAS 548
BECKTON BELGA B061 ZN

CED	BW	WW	YW	Milk	TM	ME	HPG	CEM	Stay	Marb	REA	Fat
2	1.6	37	69	21	39	2	10	2	10	0.20	-0.13	-0.03

Andras Hobo 7030 is the best son of Basin Hobo 649M, owned with Andras Stock Farm, IL. This heifer was the first calf of a Major D R007 out of a Marias daughter of Beckton Belga B061, Lot 73.

Open Females...Lots 153-175

161 MONTVUE 10K RED PRIDE W521

Open Heifer

Reg. #: 1353423 Calved: 09/11/2009 Tattoo: W521 MVK 1A 100.0%

BJR MAKE MY DAY 981
STALBURN KINDLE 10K
RED STALBURN LARK 39H

BJR EASY RIDER 781
BJR TOW KANA 117-710
RED STALBURN BLUE LIGHT 8E
RED PRIME TIME LARK RU 160

BW 61 lbs.
BR 93
WW 518 lbs.
WR 96

GLACIER LOGAN 210
BUF CRK RED PRIDE 5662
MRM J4430 F1723 8203

BFLO CR VC CHIEF 105
GLACIER REBALAS
OK DOUBLE CHIEF 4430
PBC 9840 6F F1723

CED	BW	WW	YW	Milk	TM	ME	HPG	CEM	Stay	Marb	REA	Fat
5	-2.1	24	43	16	28	2	10	3	8	0.50	-0.22	0.01

Her dam Buf Crk Red Pride 5662, is the mother of MontVue N155 Red Pride R112, Lot 80, in the fall calvers and MontVue R007 Red Pride U320 and U321, Lots 53 and 54, in the fall first calving group. You will find this to be an outstanding maternal group. I loved her mother's gentle personality.

162 MONTVUE 7130 BONNEBELL W533

Open Heifer

Reg. #: 1353445 Calved: 09/16/2009 Tattoo: W533 MVK 1A 100.0%

5L DIRECT FIRE 1641-6443
FEDDES DIRECT NORS 7130
FEDDES BLOCKANA R11

C A FUTURE DIRECTION 5321
5L FIREFLY 174-1641 ET
5L NORSEMAN KING 2291
FEDDES BLOCKANA 173

BW 70 lbs.
BR 112
WW 515 lbs.
WR 96

GLACIER MARIAS 548
MONTVUE 548 BONNEBELL S070
JRN BONNEBELL 921J

LCC HEAVEN OR BUST1000B
GLACIER REBALAS
BUF CRK HOBO 2595
JR BONNEBELL 700G

CED	BW	WW	YW	Milk	TM	ME	HPG	CEM	Stay	Marb	REA	Fat
2	2.0	32	60	21	37	3	11	5	15	0.31	0.20	0.00

A very good daughter of "Chuck", Feddes Direct Norse 7130, with the depth and structure you expect. Goes back to the outstanding Bonnebell line of cows. See her dam, Lot 49, and granddam, Lot 47.

163 MONTVUE 7030 BARBARA W535

Open Heifer

Reg. #: 1353472 Calved: 09/18/2009 Tattoo: W535 MVK 2 100.0%

BASIN HOBO 649M
ANDRAS HOBO 7030
BUF CRK PINETA 3840

BASIN HOBO 79E
BASIN ELINE ERICA 403F
BUF CRK LAKOTA 3053
BUF CRK PINETA 3007

BW 43 lbs.
BR 89
WW 525 lbs.
WR 100

LCB JEWEL MAKER N155
MONTVUE N155 BARBARA T099
T T U SKYLINE BARBARA 15

BECKTON JULIAN GG B571
HXC STAR LA504
LE BUS SKYLINE
T T U BARBARA W597

CED	BW	WW	YW	Milk	TM	ME	HPG	CEM	Stay	Marb	REA	Fat
10	-3.2	20	49	19	29	-0	10	5	8	0.17	-0.05	-0.01

The dam of this Cat 2 heifer comes from the top producing red carrier cow in the Tennessee Tech University herd from a flush we obtained by LCB Jewel Maker N155. Tech purchased her full brother, MontVue N155 Jewel T033, sire of Lots 172 and 173, for use in their herd. Very interesting and valuable outcross Angus genetics here top and bottom.

165 MONTVUE R007 LASS W537

Open Heifer

Reg. #: 1353434 Calved: 09/19/2009 Tattoo: W537 MVK 1A 100.0%

LCC MAJOR LEAGUE A502M
MONTVUE MAJOR D R007
LEACHMAN DINA B2404

BFCK CHEROKEE CNYN 4912
KRN REBA'S ROBIN
LEACHMAN ROBOBULL 8101
PRF DINA P236

BW 73 lbs.
BR 112
WW 542 lbs.
WR 101

BECKTON JULIAN GG B571
BUF CRK LASS N295
BUF CRK LASS 6414

BKT JULIAN 7526 G
BKT MARTA 9A13 JL
GLACIER MARIAS 548
BUF CRK LASS 4158

CED	BW	WW	YW	Milk	TM	ME	HPG	CEM	Stay	Marb	REA	Fat
7	1.1	37	69	20	39	1	12	4	13	0.18	0.12	0.00

We like the looks of this Major D R007 daughter out of a Beckton Julian B571 dam. Check out Lot 158 from this Lass line.

166 MONTVUE R007 BELGA W538

Open Heifer

Reg. #: 1353435 Calved: 09/19/2009 Tattoo: W538 MVK 1A 100.0%

LCC MAJOR LEAGUE A502M
MONTVUE MAJOR D R007
LEACHMAN DINA B2404

BFCK CHEROKEE CNYN 4912
KRN REBA'S ROBIN
LEACHMAN ROBOBULL 8101
PRF DINA P236

BW 51 lbs.
BR 78
WW 503 lbs.
WR 93

BECKTON LANCER T1 H080
BECKTON BELGA N843 LN
BECKTON BELGA D483 KR

BECKTON LANCER TN F726
BECKTON BELGA F657 TP
BECKTON KAISER FD 9253
BECKTON BELGA A036 MB

CED	BW	WW	YW	Milk	TM	ME	HPG	CEM	Stay	Marb	REA	Fat
8	-1.7	22	49	20	31	5	10	-1	9	0.25	0.01	0.00

This heifer is a moderate Major D R007 with good maternal EPDs from a Belga line cow, Lot 83.

167 MONTVUE 7030 LAKOTA W542

Open Heifer

Reg. #: 1353473 Calved: 09/20/2009 Tattoo: W542 MVK 1A 100.0%

BASIN HOBO 649M
ANDRAS HOBO 7030
BUF CRK PINETA 3840

BASIN HOBO 79E
BASIN ELINE ERICA 403F
BUF CRK LAKOTA 3053
BUF CRK PINETA 3007

BW 73 lbs.
BR 142
WW 600 lbs.
WR 105

UBAR GRAND PRIX 102
1244G
MONTVUE 102 LAKOTA T209
LEACHMAN J1546

LCHMN GRANDCANYON
FORSTER COPPRQUEEN 7168
GLACIER MARIAS 548

CED	BW	WW	YW	Milk	TM	ME	HPG	CEM	Stay	Marb	REA	Fat
-1	2.3	38	69	19	38	-0	9	1	7	0.18	-0.11	0.01

Andras Hobo 7030 progeny have a lot of potential. This good 73# BW daughter of Lot 68, a beautiful uddered OSF Grand Prix 102 cow, is sharp.

Open Females...Lots 153-175



MontVue R007 Belga W543...Lot 168

168 MONTVUE R007 BELGA W543

Open Heifer

Reg. #: 1353431 Calved: 09/22/2009 Tattoo: W543 MVK 1A 100.0%

LCC MAJOR LEAGUE A502M
MONTVUE MAJOR D R007
LEACHMAN DINA B2404

BFCK CHEROKEE CNYN 4912
KRN REBA'S ROBIN
LEACHMAN ROBOBULL 8101
PRF DINA P236

BECKTON HERALD FN K641
BECKTON BELGA M194 HR
BECKTON BELGA K043 CT

BECKTON HERALD F FA20
BECKTON BELGA G355 NP
BKT CLIFFTOP T1 H809
BECKTON BELGA H006 VG

BW 80 lbs.
BR 122
WW 605 lbs.
WR 112

CED	BW	WW	YW	Milk	TM	ME	HPG	CEM	Stay	Marb	REA	Fat
1	4.5	50	90	20	45	6	13	0	7	0.00	0.08	-0.01

Major D R007 calves are beautifully constructed and this one is no exception out of a 104.7 MPPA daughter, Lot 88, of Beckton Herald 641. Note that Herald 641 is a son of the full sister to Beckton Belga L237 we are selling as Lot 1.

169 MONTVUE R007 ECLIPSE W544

Open Heifer

Reg. #: 1353444 Calved: 09/22/2009 Tattoo: W544 MVK 1A 100.0%

LCC MAJOR LEAGUE A502M
MONTVUE MAJOR D R007
LEACHMAN DINA B2404

BFCK CHEROKEE CNYN 4912
KRN REBA'S ROBIN
LEACHMAN ROBOBULL 8101
PRF DINA P236

BW 67 lbs.
BR 104
WW 533 lbs.
WR 99

BROWN VACATION H7106
LCOC ECLIPSE RA157
LCC ECLIPSE NA582

BECKTON JULIAN GG B571
LCHMN FLOWER C1161
STALBURN KINDLE 10K
LCHMN ECLIPSE J1106

CED	BW	WW	YW	Milk	TM	ME	HPG	CEM	Stay	Marb	REA	Fat
2	1.9	37	71	22	40	6	11	0	10	0.14	0.29	0.01

Another good Major D R007 out of a Brown Vacation from the Eclipse cow line (see Lot 78). Lots of performance, good udders and feet as well as beautiful phenotype.

170 MONTVUE 7130 REBELLA W545

Open Heifer

Reg. #: 1353447 Calved: 09/22/2009 Tattoo: W545 MVK 1A 100.0%

5L DIRECT FIRE 1641-6443
FEDDES DIRECT NORS 7130
FEDDES BLOCKANA R11

C A FUTURE DIRECTION 5321
5L FIREFLY 174-1641 ET
5L NORSEMAN KING 2291
FEDDES BLOCKANA 173

BW 53 lbs.
BR 106
WW 598 lbs.
WR 104

BUF CRK CHEROKEE TWO N034
MONTVUE N034 REBELLA T065
MONTVUE REBELLA P014

BUF CRK CHF 824-1658
MRM 1431 8611 9109
LCC HO IN ONE 1252J
LEACHMAN K1503

CED	BW	WW	YW	Milk	TM	ME	HPG	CEM	Stay	Marb	REA	Fat
7	-1.2	34	68	23	40	3	13	4	12	0.23	0.36	0.01

This daughter of Feddes Direct Norse 7130 is thick, deep, and moderate. I really like this daughter of what we think is the best OSF Cherokee Two N034 cow we have, Lot 75.

171 HDCC R007 LAKINA W550

Open Heifer

Reg. #: 1354074 Calved: 09/23/2009 Tattoo: W550 HDCC 1A 100.0%

LCC MAJOR LEAGUE A502M
MONTVUE MAJOR D R007
LEACHMAN DINA B2404

BFCK CHEROKEE CNYN 4912
KRN REBA'S ROBIN
LEACHMAN ROBOBULL 8101
PRF DINA P236

BW 92 lbs.
BR 100
WW 527 lbs.
WR 100

LCC HO IN ONE 1252J
HAD LOKINA N316
JED LAKINA 050

HOLDEN HI HO 574
LARSON JESSA ILKA 511
LMANPEER PRESSURE 1309G
LCHMN LAKINA C1166

CED	BW	WW	YW	Milk	TM	ME	HPG	CEM	Stay	Marb	REA	Fat
-1	4.5	47	91	18	42	7	11	2	7	0.11	0.07	-0.02

This daughter of Major D R007 is beautiful with great performance and carcass. Check her Ho in One J1252 mother in the fall calving group, Lot 84.

172 MONTVUE T033 IMAGETTE W562

Open Heifer

Reg. #: 1353420 Calved: 10/14/2009 Tattoo: W562 MVK 1A 100.0%

LCB JEWEL MAKER N155
MONTVUE N155 JEWEL T033
T T U SKYLINE BARBARA 15

BECKTON JULIAN GG B571
HXC STAR LA504
LE BUS SKYLINE
T T U BARBARA W597

BW 64 lbs.
BR 98
WW 578 lbs.
WR 107

LCC HO IN ONE 1252J
MVK IMAGETTE L128
LCHMN H1551

HOLDEN HI HO 574
LARSON JESSA ILKA 511
LMAN KING ROB 8621
HAMLETT IMAGETTE 914

CED	BW	WW	YW	Milk	TM	ME	HPG	CEM	Stay	Marb	REA	Fat
6	0.4	32	73	16	32	4	11	6	10	-0.04	0.12	-0.02

MontVue N155 Jewel T033 is the result of a flush from Jewel Maker N155 on Tennessee Tech University's lead Angus cow that turned out to be a red carrier. Skyline Barbara had many sale toppers there and Tennessee Tech now has T033 in service in their herd. Look at the spread from a 64# BW to a 578# ratio 107 weaning weight. Need some sound, top outcross?

Open Females...Lots 153-175

173 MONTVUE T033 PINE MARIE W565

Open Heifer

Reg. #: 1353430 Calved: 10/16/2009 Tattoo: W565 MVK 1A 100.0%

LCB JEWEL MAKER N155
MONTVUE N155 JEWEL T033
T T U SKYLINE BARBARA 15

BECKTON JULIAN GG B571
HXC STAR LA504
LE BUS SKYLINE
T T U BARBARA W597

BW 77 lbs.
BR 118
WW 501 lbs.
WR 93

BECKTON LANCER F442 T
COPELYS PINE MARIE M085
COP MS 9506 H68

BECKTON LANCER T A664
BKT SUFFEINA A828 DM
BUF-MRM VAGABOND 9506
BUF CRK PNMARIE 1930

CED	BW	WW	YW	Milk	TM	ME	HPG	CEM	Stay	Marb	REA	Fat
5	2.5	25	56	14	27	2	8	4	14	0.10	0.22	0.00

Another MontVue N155 Jewel T033 daughter from one of the deepest, thickest Lancer F442 cows you will find.

174 MONTVUE R007 PRIDE X627

Open Heifer

Reg. #: 1364467 Calved: 03/18/2010 Tattoo: X627 MVK 1A 100.0%

LCC MAJOR LEAGUE A502M
MONTVUE MAJOR D R007
LEACHMAN DINA B2404

BFCK CHEROKEE CNYN 4912
KRN REBA'S ROBIN
LEACHMAN ROBOBULL 8101
PRF DINA P236

BW 66 lbs.
BR 102
WW 653 lbs.
WR 113

LSF COMBINATION A301M
MONTVUE PRIDE P032
MVK PRIDE M250

LCHMN TOP BRASS 1049H
WHF LASS 27G-29J
LMN PROOF POSITIVE1305E
LCHMN PRIDE D1122

CED	BW	WW	YW	Milk	TM	ME	HPG	CEM	Stay	Marb	REA	Fat
1.6	48	90	14	38	9	15			8	0.14	0.14	0.01

Big time growth and performance in a pleasing moderate package. Her mother is by Combination, one of the best sons of the outcross sire, Top Brass. Note that Top Brass is a maternal sib to lot 57.

175 MONTVUE N155 RED ROSE W474

Open Heifer

[OSF]

Reg. #: 1303550 Calved: 03/10/2009 Tattoo: W474 MVK 1A 100.0%

BECKTON JULIAN GG B571
LCB JEWEL MAKER N155
HXC STAR LA504

BKT JULIAN 7526 G
BKT MARTA 9A13 JL
BJR MAKE MY DAY 981
HXC B31

BW 98 lbs.
BR 132
WW 728 lbs.
WR 111
YW 1046 lbs.
YR 110

GLACIER MARIAS 548
LCC RED ROSE LA041
LCHMN RED ROSE H1092

LCC HEAVEN OR BUST1000B
GLACIER REBALAS
LCHMN POL PSITION 1358F
LCHMN RED ROSE F1034

CED	BW	WW	YW	Milk	TM	ME	HPG	CEM	Stay	Marb	REA	Fat
2	-0.7	38	79	13	32	7	11	7	10	0.30	0.11	-0.01

Lots of spread from birth to yearling with performance and carcass from a MPPA 109.8 Marias daughter.



MontVue N155 Red Rose W474...Lot 175

176 MONTVUE N155 WIDELOAD U296

Cow/Calf Pair

[OSF]

Reg. #: 1235427 Calved: 03/12/2008 Tattoo: U296 MVK 1A 100.0%

BECKTON JULIAN GG B571
LCB JEWEL MAKER N155
HXC STAR LA504

BKT JULIAN 7526 G
BKT MARTA 9A13 JL
BJR MAKE MY DAY 981
HXC B31

BW 86 lbs.
BR 118
WW 596 lbs.
WR 102
YW 975 lbs.
YR 105

LMAN KING ROB 8621
MONTVUE 8621 WIDELOAD R030
PARK MISS WIDELOAD F648

LEACHMAN ROBUST 7222
LEACHMAN ELEANOR
LCHMN WIDE LOAD 1061C
PARK MERCEDES C235

CED	BW	WW	YW	Milk	TM	ME	HPG	CEM	Stay	Marb	REA	Fat
6	2.2	42	90	13	34	8	13	9	11	0.27	-0.06	0.05

This may be one of the best looking of the Jewel Maker daughters going back to the Park Miss Wideload F648 cow, the dam of LCC Vaquero 1412J. **Has a highly maternal MontVue M375 Lancer T155 daughter X602, Lot 176A.**

176A MONTVUE T155 WIDELOAD X602

Open Heifer

Reg. #: 1364442 Calved: 03/05/2010 Tattoo: X602 MVK 1A 100.0%

BECKTON LANCER M375 TD
MONTVUE M375 T155
COP MS 1271F P024

BECKTON LANCER F442T
BECKTON LANA H329 HD
LCHMN RED SPREAD 1271F
GLACIER OSCE 741

BW 62 lbs.
BR 86
WW 672 lbs.
WR 111

Dam: **MONTVUE N155 WIDELOAD U296**

CED	BW	WW	YW	Milk	TM	ME	HPG	CEM	Stay	Marb	REA	Fat
-1.6	41	85	16	36			10		11	0.16	0.07	0.04

177 LCOC FLOWER SA037

Cow/Calf Pair

Reg. #: 1111008 Calved: 02/13/2006 Tattoo: SA037 LCOC 1A 100.0%

BECKTON LANCER T A664
BECKTON LANCER F442 T
 BKT SUFFEINA A828 DM

BECKTON LANCER 9380
 BECKTON COCA 9119 TJ
 BECKTON DOMINOR 9455
 BKT SUFFEINA 9493 TT

BW 72 lbs.
 BR
 WW 438 lbs.
 WR
 YW 840 lbs.
 YR

BECKTON JULIAN GG B571
BOLA JULIAN FLOWER P111
 RABS MS FLOWER H7523

BKT JULIAN 7526 G
 BKT MARTA 9A13 JL
 LMB GOLDEN BOY 719
 LCHMN FLOWER C1161

CED	BW	WW	YW	Milk	TM	ME	HPG	CEM	Stay	Marb	REA	Fat
11	-1.2	32	61	9	25	-5	8	5	18	0.46	0.27	0.00

This Lancer F442 daughter out of a Beckton Julian B571 dam going back to the Lchmn Flower C1161 cow family has two wonderful daughters available. Check her outstanding Major D daughter, X598, Lot 177A. SA037 is open and out of the sale.

178 LSF DELLA K1431 S6098

Cow/Calf Pair

Reg. #: 1108800 Calved: 01/24/2006 Tattoo: S6098 PARK 1A 100.0%

LCHMN ON TARGET 1016E
LCHMN ENTERPRISE 1370H
 PARK CHERISH D419

LMAN ROBIN HOOD 1174B
 LCHMN BLOXY C1176
 RED ROCKET R217
 RED DELLA D109

BW 84 lbs.
 BR
 WW 624 lbs.
 WR
 YW 1052 lbs.
 YR

GLACIER MARIAS 548
LSF DELLA D109 K1431
 RED DELLA D109

LCC HEAVEN OR BUST1000B
 GLACIER REBALAS
 RED TEX 621-293
 RED RUBY 116-110

CED	BW	WW	YW	Milk	TM	ME	HPG	CEM	Stay	Marb	REA	Fat
7	-1.4	35	80	33	50	4	3	6	7	0.26	0.20	0.09

This MPPA 104.6 Enterprise daughter from the Red Della D109 cow family has been an outstanding producer. Check her progeny in the sale, U251, Lot 52, a Big Sky daughter, W433, Lot 140, a Packer S008 bred heifer, and her full sister, X577, Lot 178A. Unfortunately S6098 was injured and unable to be sold.

179 MRM 3820 8736 9920

Cow/Calf Pair

Reg. #: 675047 Calved: 05/03/1999 Tattoo: 9920 MRM 1A 100.0%

RCN DYNAMO 732
BUF CRK DYNAMICS 3820
 BUF CRK PRIMROSE 3150

RCN DYNAMO 614
 RCN LANA-CP 307
 BUF CRK VAQUERO 1626
 BFLO CRK PRMRS VC484

BW 83 lbs.
 BR 105
 WW 539 lbs.
 WR 102
 YW 847 lbs.
 YR 102

MRM PRIMERO
MRM 8454 8009 8736
 MRM DONA DOLORA 8009

FTF DOUBLE CHIEFN601
 MRM CINCO 7905
 OK DOUBLE CHIEF 4430
 CSU DOLORES 7081

CED	BW	WW	YW	Milk	TM	ME	HPG	CEM	Stay	Marb	REA	Fat
7	0.0	29	54	19	33	8	5	2	13	-0.34	-0.14	0.01

A 105 MPPA Jack and Martha Roberts, NM, bred daughter of Dynamics 3820 has an excellent heifer calf, Lot 179A, by Messmer Packer S008, one of the premier sires in the RA breed. 9920 is not in sale.

177A MONTVUE R007 FLOWER X598

Open Heifer

Reg. #: 1364425 Calved: 03/04/2010 Tattoo: X598 MVK 1A 100.0%

LCC MAOR LEAGE A502M
MONTVUE MAJOR D R007
 LEACHMAN DINA B2404

BFCK CHEROKEE CNYN 4912
 KRN REBA'S ROBIN
 LEACHMAN ROBOBULL 8101
 PRF DINA P236

BW 46 lbs.
 BR 72
 WW 587 lbs.
 WR 101

Dam: **LCOC FLOWER SA037**

CED	BW	WW	YW	Milk	TM	ME	HPG	CEM	Stay	Marb	REA	Fat
	-2.9	32	66	16	32	1	10		12	0.35	0.24	-0.01

MontVue R007 Flower X598 is from an excellent Lancer F442 daughter from a Julian B571 going back to the great Lchmn Flower C1161 cow, one of the foundation of RA Brown Ranch Red Angus herd. This is a really good looking R007, as you may have come to expect, from an outstanding maternal family.

178A MONTVUE S008 DELLA X577

Open Heifer

Reg. #: 1364424 Calved: 02/12/2010 Tattoo: X577 MVK 1A 100.0%

MESSMER JOSHUA 019P
MESSMER PACKER S008
 MESSMER MILLIE 124P

BECKTON JULIAN GG B571
 MESSMER PANDORA M186
 VGW TOP PICK 130
 MESSMER MILLIE 9416

BW 55 lbs.
 BR 86
 WW 651 lbs.
 WR 112

Dam: **LSF DELLA K1431 S6098**

CED	BW	WW	YW	Milk	TM	ME	HPG	CEM	Stay	Marb	REA	Fat
	2.8	40	82	25	45	3	10		9	0.31	0.30	0.06

This MPPA 104.6 Enterprise daughter from the Red Della D109 cow family has been an outstanding producer. Check her progeny in the sale, U251, Lot 52, a Big Sky daughter, W433, Lot 140, a Packer S008 bred heifer, and her full sister, X577, Lot 178A. Unfortunately S6098 was injured and unable to be sold.

179A MONTVUE S008 DONADOLORA X579

Open Heifer

Reg. #: 1364453 Calved: 02/12/2010 Tattoo: X579 MVK 1A 100.0%

MESSMER JOSHUA 019P
MESSMER PACKER S008
 MESSMER MILLIE 124P

BECKTON JULIAN GG B571
 MESSMER PANDORA M186
 VGW TOP PICK 130
 MESSMER MILLIE 9416

BW 63 lbs.
 BR 100
 WW 549 lbs.
 WR 95

Dam: **MRM 3820 8736 9920**

CED	BW	WW	YW	Milk	TM	ME	HPG	CEM	Stay	Marb	REA	Fat
	-0.6	35	64	18	36	5	11		12	0.01	0.13	0.02

X579 heifer. Her 105 MPPA Jack and Martha Roberts bred dam, MRM 3820 8736 9920 is a daughter of one of my favorite "cow makers", Buf Crk Dynamics 3820 by the outstanding sire, Messmer Packer S008. This heifer has all of the genetics to be a great cow, just like her mom.

180 MONTVUE S008 DORIS U274

Cow/Calf Pair

Reg. #: 1235421 Calved: 02/23/2008 Tattoo: U274 MVK 1A 100.0%

MESSMER JOSHUA 019P BECKTON JULIAN GG B571
MESSMER PACKER S008 MESSMER PANDORA M186
 MESSMER MILLIE 124P VGW TOP PICK 130
 MESSMER MILLIE 9416

GLACIER CHATEAU 744 LMAN KING ROB 8621
MVK MA016 GLACIER REBALA
 LEACHMAN DORIS 413 LEACHMAN BETTER HVY8041
 DORIS 1243

BW 73 lbs.
 BR 97
 WW 637 lbs.
 WR 103
 YW 971 lbs.
 YR 100

CED	BW	WW	YW	Milk	TM	ME	HPG	CEM	Stay	Marb	REA	Fat
6	0.0	45	84	18	41	6	14	6	12	0.22	0.47	0.03

Messmer Packer S008 is one of the most popular and prepotent sires in the RA breed today. The dam of this beauty with an unbeatable EPD set is MVK MA016, our favorite Chateau 744 daughter, is the dam of MontVue Nebula W325, a young bull we used as a herdsire. Her calf was lost due to pneumonia and she did a good job with her foster bull calf, X619.

181 SEMEN TANK & INVENTORY

Bull Name	AR#	Reg.#	Units
Beckton Nebula M045	AR 8405	854775	26
Buf Crk Lancer-F L297	AR 8275	795538	8
HXC Magnum 4464P	AR 106	993330	16
Beckton Heritage N013	AR 0207	916136	8
Bieber Make Mimi 7249	AR 2022	663262	6
Basin Hobo 649M	AR 3431	848332	4
No Equal in the League 1000P	AR 054	962569	9
LCC Tiger B305L	AR 0168	771268	62
Basin EXT 7455	AR 1222	1189525	10
Andras Traveler 297	AR 3432	896420	9
LSF Canyon Classic 3037N	AR 3062	909001	9
Beckton Hustler C2 L079	AR 8390	793178	20
Buf Crk Cher Pine 5711	AR 8080	675019	8
Lchmn Top Brass 1049H	AR 070	619614	22
GP Catalyst 025	AR 0046	706216	4
5L Norseman King 2291	AR 0218	806707	6
WCC King Kong L313	AR 1033/032	767421	7

Sale Terms and Conditions

TERMS: Terms of the sale are cash, check, or other terms agreed to in writing between seller, buyer, and sale manager payable immediately upon conclusion of the sale before animals will be moved. Sale Manager reserves the right to require a certified check as settlement before releasing any cattle.

PURCHASER'S RISK: All animals are the owner's risk prior to their sale and become property of the purchaser as soon as declared sold by the auctioneer.

BIDDING: Any disputes or challenges regarding bids or tie bids will be settled by the auctioneer and his decision will be final.

CERTIFICATE OF REGISTRY: A certificate of registry for each animal will be transferred to the buyer at the seller's expense.

ANNOUNCEMENTS: Any errors or changes in information contained in the catalog will be announced from the block and such announcements shall take precedence over the information contained herein.

HEALTH: All animals are eligible for interstate shipment. Interstate health papers prepared by an accredited veterinarian will be furnished on each animal sold. Arrangements for International Shipment should be made with the sale manager prior to the auction. All efforts for the exportation of cattle can be arranged through the sale manager.

BREEDING GUARANTEE: This is a Dispersal Auction. All of the animals in the sale have been checked by our veterinarian and found to be safe in calf unless stated otherwise from the auction block.

LIABILITIES: All persons who attend the sale do so at their own risk. The seller, auction facility, and sale manager assume no liability for any accidents that may occur. Neither does the seller, auction facility, or sale manager assume liability for the loss or injury to livestock due to theft, mysterious disappearance, sickness, improper handling or Act of God. It is to be clearly understood that the sale manager and its representatives act only as a medium between the buyer and the seller. They are not responsible in any way for the failure on the part of the buyer and seller to live up to their obligations or for the truth of any warranties or representation, express or implied. Neither does the sale manager assume any financial obligations to collect or enforce collection of monies between parties. Any legal action, that may in exceptional cases be taken, must be between the buyer and the seller. This catalog has been prepared by the sale Manager from pedigrees and information supplied by sources deemed reliable, however, the sale manager will in no way guarantee the pedigree, percentages of the animals selling, or data included in this catalog. Any exceptions taken are between the buyer and the seller.

CONTRACT: The above terms and conditions of sale shall constitute a contract between the buyer and seller of each animal and shall be equally binding upon both. Each sale or resale of an animal constitutes a separate transaction.

PHONE BIDS: Telephone bids will be taken by the sale manager. Kyle Gilchrist's cell number is (641) 919-1077.

Watch & bid online for FREE at



DVAuction

Broadcasting Real-Time Auctions

Can't make the sale? Bid from home with DV Auction's "real-time" internet bidding service!

Buying online is as easy as 1, 2, 3...

1. Create an account at www.dvauction.com under the "register" tab and watch our online bidding tutorial
2. Apply for bidding approval by clicking on the "details" tab at least 24 hours prior to the auction-a DV representative will notify you once you have been approved
3. Tune in for the sale and make you purchases!

After the sale, contact the sale manager or owner to arrange transportation and payment. **High speed internet** is required for successful bidding-be sure to check the lag-time monitor in the top left corner to ensure real-time broadcasts.

Proxy Bidding-if you can't make time to watch the sale, register a proxy bid and let our system represent your bid while you're away. Look for the "proxy bid" tab on the auction listing, and fill in your maximum bids. We'll handle the rest!

Having troubles? Call Tami at (308) 870-3661 or email tami@dvauction.com
Our full-time support team can also always be reached at (402) 474-5557.

DVAuction
Broadcasting Real-Time Auctions

Full Service Livestock Marketing

**Internet Auction Broadcast & Bidding - Video - Photography - Banner Ads
The Stock Exchange - Ring Service - Onsite Viewing Service**



BEEF MAKER

BULL SALE

FEBRUARY 18, 2011

At Debter Farm Sale Facility • Horton, Alabama

117 Bulls Sell!

50 Herefords • 60 Red Angus • 7 Black Angus

For More Information, visit our website at www.beefmakerbulls.com



Registered Herefords

4134 Co. Hwy. 30 • Horton, AL 35980

(205) 429-3553 Fax

Glynn Debter (205) 429-2040

Perry Debter (205) 429-4415

James Dohler



WHITE HAWK RANCH

Gary R. Hedrick

1475 Canton Rd. Suite 100 • Marietta, GA 30066

(678) 858-0914 • Office (770) 425-5200

E-mail: g.hedrick@whitehawkinc.com



John L. Montgomery, Jr.

1423 Huntsville Hollow Rd. • Lenoir City, TN 37771

Office: (865) 886-7677 • Cell: (865) 414-1855

Manager: Chris Thompson, (865) 886-7757

E-mail: jmonty1936@aol.com

Web site: www.montvuefarm.com

WHITLEY RED ANGUS

Henry, Jane, Tim, James Whitley

1408 Co. Hwy. 35 • Horton, AL 35980-8059

(205) 488-7612

SHADY BOTTOM RED ANGUS

Dennis F. Hinch

3458 Old Hwy. 70 • Cressville, TN 38572

(931) 200-0036 • office: (931) 458-7913



Sale management by:
Kyle Gilchrist • (641) 919-1077
14075 120th St. • Douds, IA 52551
A production of Star G Ranch, Inc.



Complete Dispersal *Auction*



**November 11, 2010
Lenoir City, Tennessee**