RED REVOLUTION

— RED ANGUS AUCTION —

Tuesday, January 5, 2021

Super Barn Sale Arena • Oklahoma City, Oklahoma

Sale Time: 1 p.m.

RED REVOLUTION SALE

– RED ANGUS AUCTION –

Tuesday, January 5, 2021

Super Barn Sale Arena | Oklahoma City, Oklahoma

Sale Time: 1 p.m.

Auctioneer
Kyle Gilchrist 641/919-1077

Sale Consultant
Garrett Knebel 219/508-2657

Ringmen
Bill Schermer 641/425-2641
Guy Peverly 785/456-4390

Catalog by
Jane Adolph 815/244-5456

Schedule of Events:

January 4, 2021

8 a.m. Regional Red Angus Jr. Show

January 5, 2021

9 a.m. National Red Angus Pen Show
1 p.m. Red Revolution Sale

January 6, 2021

9 a.m. National Red Angus Open Show

With the threat of cancellations due to Covid, we are doing something unprecedented with this sale. We will not be doing a mass catalog printing and mailing. The catalog will be available on our website at www.redcows.net and also on DVAuction.com. You may print your own copy from this or we will be glad to email you a pdf of the catalog. We will have a limited number of copies available at the auction site in Oklahoma City.

PLEASE NOTE: If this sale is cancelled or moved for any reason, we will continue to hold this auction via DVAuction at either a motel ballroom venue or at the Chain Ranch, 10 miles West of Canton, Oklahoma on Highway 51 (1 ½ hours Northwest of Oklahoma City). Please stay tuned to redcows.net for updates on any cancellations or moving of the location of this auction.

These are unprecedented times and for our customers and consignors safety, the sale will go on but we reserve the right to change venues to an internet auction available online only if necessary.

Watch and Bid Online:

DVAuction Broadcasting Real-time Auctions

Held in conjuction with:
CATTLEMEN'S CONGRESS

Sale Management By:

A production of Star G Ranch, Inc.

Gilchrist Auction Co.
Kyle and Lisa Gilchrist
14075 120th St. • Douds, IA 52551
redcowseller@yahoo.com
Kyle: 641/919-1077 • Lisa: 515/669-9945

View this catalog online at ***www.redcows.net***

Lot 1 *Right to Flush RED CINDER Freyja 29E*

RED CINDER Freyja 29E as a yearling

Lot 1 RED CINDER FREYJA 29E

CA#1987032 BD: 03-19-2017 Tattoo: 29E CIND Flush

BW **87** lbs. • WW **815** lbs. • YW **1156** lbs.

RED COCKBURN RIBEYE 308U
RED SOO LINE POWER EYE 161X
RED TR LYNN 301R

RED BAR-E-L RIBEYE 103R
RED WILBAR CORA 443P
RED GEIS KNIGHT HAWK 14'02
TR LYNN 105L

RED PIE LO CANYON 912
RED ROYAL FREYJA 29M
RED ROYAL TOGNO FREYJA 156B

RED BUF CRK CHF 824-1658
RED PIE LOGANBERRY 572
RED OK SIRLOIN 164Y
RED BLUE SPRUCE FREYHA 77P

PROS HB GM

CED	BW	WW	YW	ADG	DMI	MILK	ME	HPG	CEM	STAY	MARB	YG	CW	REA	FAT
7	0.4	50	81			25		9	7		0.41		16	0.18	-.002
20%	*30%*	*8%*	*10%*			*30%*		*50%*	*35%*		*15%*		*75%*	*85%*	*35%*

Consigned by **Brylor Ranch and Cinder Angus**

brylor@platinum.ca 403/627-8266

Selling the right to one conventional flush on CIND 29E. Guarantee 6 viable/freezable embryos. Split evenly after 8. Buyer has access to Brylor semen tank or use sire mutually agreed upon between sellers and buyer. Terms: Half down sale day and half due upon successful completion of the flush. Buyer pays all flush costs. Flush to be done at DRI in Canada and will be exported to USA. Cow is due end of January 2021!

After many requests and inquiries on this absolutely gorgeous female, we have decided to offer a flush on her! She started out as the high selling lot at the 2018 mighty Red Roundup in Canada at $15,500 for half interest. She was then campaigned at the two biggest fall shows (FarmFair in Alberta and Agribition in Saskatchewan). Very seldom does a yearling heifer ever beat a pair in Canada…but she did it that fall…at both shows!! Fast forward the clock to Red Roundup 2019, her heifer commanded $14,500 in the sale that day and a flush on the cow went for $10,500. She then went on to win again at FarmFair as a 2-year-old cow/calf pair (Grand Champion Female in back to back years). She has been flushed twice now and has averaged 10 #1 embryos. She is one of Canada's biggest, strongest cows with a superior udder, disposition and as fertile and functional as they come. She has an awesome Assassin son in 2020 and could be flushed that way again.

Lot 1A EMBRYO PACKAGE

Sire #3897537 Dam CA#1989032

Selling Two #1 Frozen Embryos

MRLA RELOAD 56C
RED MRLA RESOURCE 137E
MRLA MISS 4422B

S A V RESOURCE 1441
RED MRLA MISS 641Y
S A V HARVESTOR 0338
MRLA MISS 433T

RED SOO LINE POWER EYE 161X
RED CINDER FREYJA 29E
RED ROYAL FREYJA 29M

RED COCKBURN RIBEYE 308U
RED TR LYNN 301R
RED PIE LO CANYON 912
RED ROYAL TOGNO FREYJA 156B

PROS HB GM

CED	BW	WW	YW	ADG	DMI	MILK	ME	HPG	CEM	STAY	MARB	YG	CW	REA	FAT
9	1.0	54	93			21		11	7		0.33		23	0.20	.009

Consigned by **Bryan Mackenzie / Brylor Ranch**

Pincher Creek, Alberta brylor@platinum.ca 403/627-8266

Selling two #1 frozen embryos. FOB: Hawkeye West in Billings, Mont. Guarantee of one 90-day pregnancy if implanted by a certified technician.

Very neat package of embryos albeit only two of them. The smokin hot Resource bull (made extremely famous at the U-2 Dispersal) and the beautiful Freyja 29E cow. What a combination of Red Angus genetics for the ages!

RED MRLA Resource 137E

Lot 2 *RED BCR Gilda 302H*

Red Lazy MC Hollywood 127C • Sire of Lot 2

Lot 2

RED BCR GILDA 302H

#4281081 BD: 03-11-2020 Tattoo: 302H BCRV A 100% AR Open Heifer

BW **76** lbs. • WW **795** lbs.

RED TER-RON PARKER 34A
RED LAZY MC HOLLYWOOD 127C
RED LAZY MC MISS FIREFLY 36Z

TER-RON PARK PLACE 18Y
RED TER-RON DIAMOND MIST 164
RED LAZY MC LOOKOUT 153X
RED LAZY MC MISS FIREFLY 31S

RED DKF RAZOR 55C
RED LAZY MC GILDA 120E
RED MILE HIGH GILDA 9204W

DKF ELIMINATOR 15A
DKF MISS NET WORTH 21A
RED BELL ROCK JESTER 316N
RED GET-A-LONG GILDA 5204

ProS	HB	GM
96	69	27
80%	*67%*	*76%*

CED	BW	WW	YW	ADG	DMI	Milk	ME	HPG	CEM	Stay	Marb	YG	CW	REA	FAT
8	0.2	65	106	0.25	1.69	18	-13	11	2	14	0.19	0.05	26	0.16	0.01
95%	*85%*	*27%*	*26%*	*27%*	*77%*	*97%*	*1%*	*57%*	*99%*	*69%*	*94%*	*45%*	*29%*	*34%*	*40%*

Consigned by **Brian Rogers / BCR Ventures**

Bryan, Texas bcrventurescattle@gmail.com 936/554-1600

This heifer is a flush mate sister to three others that sold in the 2020 Select heifer Sale averaging $10,500. Study this heifer long and hard because you won't want to miss her! She's dark red, big hair, huge bone and super thick. This one has tons of style and she will catch your eye, you won't forget her! Her mother was Champion Red Angus at State Fair of Texas, Arizona National and Reserve At Houston Rodeo as a pair.

Lot
3 2021 Pick of the BJR Herd…First Time Ever Offered!

Selling 50% to partner with Boot Jack or option to double and own 100% in the Pick of the BJR Herd of any female born in 2020 or prior that is owned 100% by Boot Jack.

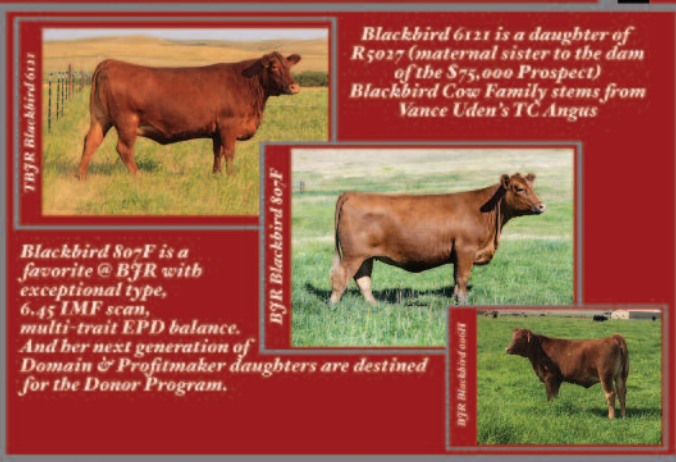

Multi-Trait Excellence

Dam & MGDAM

$Profit = Top 2.6%

IMF = 6.57 & REA = 1.36 per 100wt Ratio

Della 502

2020 Pick of BJR Donors
By Leachman, RA Brown, Schuster, & Mathews

Multi-Trait Balance

1% ProS
33% HB
1% GM
33% CED
17% BW
5% WW
2% YW
2% ADG
29% Milk
27% HPG
23% CEM
1% Marb
2% CW
8% REA

A daughter & a grand daughter available...

Dina 306 - proven BJR Donor with elite production record...

Dina D6403 - proven BJR Donor & maternal sister to Conquerer @ Genex Plus daughters by Defender & Brunswick available...

Dory Jiba 460 is a maternal sister to the $100,000 Takeback that scanned a 8.49 For IMF.

Available - Donor BJR Dory Jiba 806F (3878063) with 11 EPDs in top 35%.

Dory Jiba 902G
Multi-Trait Excellence

1% ProS
11% HB
2% GM
21% BW
19% WW
20% YW
24% ADG
36% Milk
2% HPG
1% Marb
8% YG
5% CW
2% REA
16% BFat

622 - dam of 904G & 2 more full ET daughters

Essence 904G is the BJR foundation. Her MGDAM (Essence 72A) sold for $19,200 as a heifer calf and 72A's MGDAM (Essence 42G) sold 50% for $50,000!!

MGDAM of Essence 904G

A Ione 413 daughter by Hard Drive available...

Laura 718's maternal brothers are Hard Drive, Deep End @ Genex, & $64,000 Gladiator.

Laura 718 - #ONE Marbling offspring of famous Laura 158W. Boot Jack is excited about building this cow family. Boot Jack is expecting progeny by Stockmarket, Relentless, & Finished Product Spring 2021... plus a great 2020 born Domain son sells!

Boot Jack

Laura 912G available as Seneca's #1 Marbling offspring.

Larkaba 5100 is a proven BJR Donor that is pictured in Genex Catalog as daughter of Redemption. 5100 is a maternal sister to Boxed Beef @ ABS and her MGDAM produced Gold Robber @ ABS.

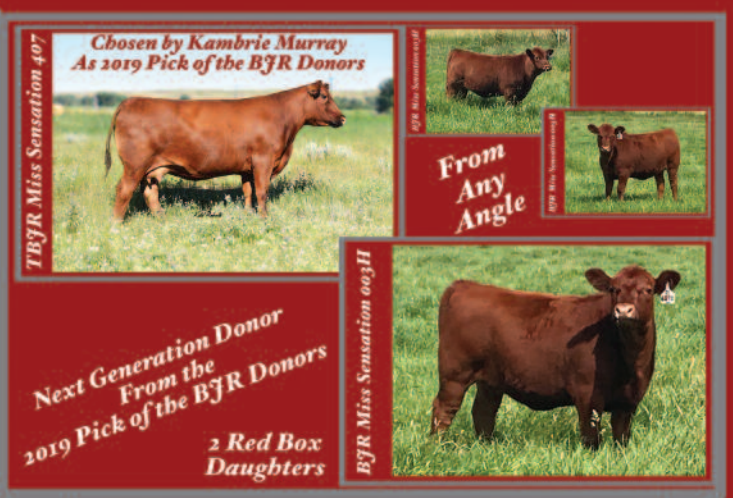

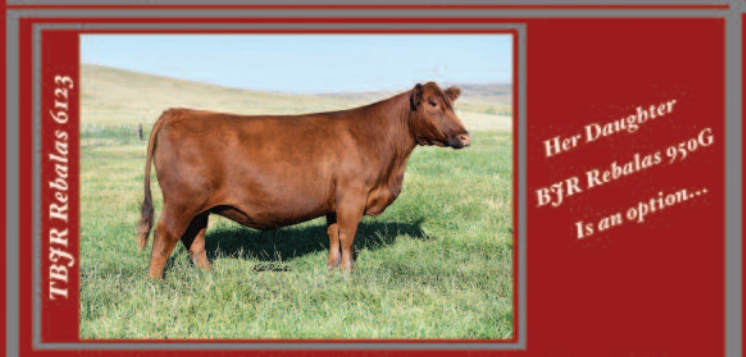

RAAA#	Name	DOB	PS	HB	GM	CE	BW	WW	YW	ADG	DMI	MM	ME	HPG	CEM	STAY	Marb	YG	CW	REA	BF	$Profit	$Ranch
4241346	BJR ABIGRACE 009H	2/18/2020	135	62	73	13	-1.8	64	110	0.29	1.23	24	8	10	5	16	0.72	0.17	26	0.14	0.06	$14,414	$63
3878061	BJR ABIGRACE 805F	3/4/2018	136	47	89	11	-1.6	68	119	0.32	1.2	26	14	12	7	11	0.71	0.13	36	0.3	0.05	$15,545	$57
4073174	BJR ABIGRACE 901G	1/28/2019	106	54	51	9	-0.5	79	126	0.29	1.78	30	11	14	4	12	0.34	0.04	41	0.4	0.01	$13,001	$42
4073196	BJR ABIGRACE 907G	2/5/2019	113	57	57	14	-3.2	72	112	0.25	1.4	28	6	9	8	12	0.58	-0.1	24	0.35	0	$15,113	$39
4073164	BJR ABIGRACE 908G	2/22/2019	133	86	47	9	-1.1	76	126	0.31	1.91	21	11	8	8	18	0.37	-0.1	25	0.47	-0	$12,003	$25
4241340	BJR BLACKBIRD 006H	1/23/2020	136	68	69	16	-3.6	65	110	0.28	1.47	22	-1	14	5	14	0.8	0.09	20	0.18	0.04	$14,104	$52
4241342	BJR BLACKBIRD 007H	1/28/2020	108	52	57	14	-0.9	65	104	0.24	1.47	22	-1	12	4	12	0.77	0.07	16	0.01	0.01	$14,104	$52
4241344	BJR BLACKBIRD 008H	1/29/2020	118	52	66	14	-2	62	104	0.26	1.47	22	-1	10	4	14	0.67	0.06	25	0.18	0.02	$14,104	$52
4241348	BJR BLACKBIRD 010H	2/21/2020	111	61	50	16	-4.4	61	98	0.23	1.41	31	-4	11	7	11	0.48	-0.1	21	0.35	0.01	$15,143	$50
3878099	BJR BLACKBIRD 807F	1/20/2018	107	37	70	13	-2.4	61	102	0.26	1.67	22	-5	15	5	7	0.61	-0.1	29	0.41	-0	$14,843	$38
3878075	BJR COPPER QUEEN 801F	1/8/2018	160	58	102	10	0.8	74	132	0.36	1.41	20	13	16	7	11	0.64	0.16	54	0.36	0.04	$13,392	$40
4241354	BJR CRYSTAL 013H	3/22/2020	152	76	76	14	-4.2	68	116	0.3	1.79	28	10	12	8	15	0.78	0.14	33	0.3	0.05	$17,436	$61
3878081	BJR CRYSTAL 804F	1/11/2018	153	56	98	7	-1.4	60	106	0.29	1.56	25	13	18	2	14	0.81	0.16	47	0.35	0.05	$15,113	$45
3729883	BJR DAKEL 703E	2/18/2017	105	36	69	15	-3.9	69	119	0.31	1.94	27	-4	14	6	6	0.71	-0.1	20	0.51	0	$18,960	$44
4073166	BJR DELLA 913G	4/7/2019	143	79	64	11	-2.6	64	103	0.24	1.78	26	4	10	6	17	0.76	0.1	29	0.25	0.04	$13,069	$46
4287157	BJR DELLA 050H	9/1/2020	184	85	98	14	-2.9	71	130	0.37	1.89	28	13	16	8	15	0.81	0.15	44	0.39	0.05		
4241350	BJR DINA 011H	2/26/2020	149	93	56	16	-4.6	64	110	0.29	1.91	32	6	14	9	16	0.51	0.01	25	0.48	0.04	$15,935	$54
3942227	BJR DINA 850F	8/30/2018	108	52	56	21	-6.8	54	94	0.25	1.75	28	-1	15	10	9	0.64	0.01	16	0.25	0.02	$15,038	$54
3878063	BJR DORY JIBA 806F	2/17/2018	137	85	51	10	-2	68	105	0.23	1.98	25	1	17	8	13	0.62	0.06	31	0.31	0.03	$11,528	$41
4073176	BJR DORY JIBA 902G	1/29/2019	177	98	79	12	-3.5	68	108	0.26	1.87	27	4	16	7	17	0.79	-0.1	37	0.53	0	$17,065	$37
4073180	BJR ESSENCE 904G	1/30/2019	67	40	27	16	-4.7	54	83	0.18	1.86	23	-11	15	5	7	0.65	-0	3	0.1	0.02	$12,548	$45
4073182	BJR ESSENCE 905G	2/3/2019	50	30	19	13	-3.7	55	81	0.16	1.86	23	-11	17	4	5	0.41	-0.1	11	0.22	-0	$11,630	$39
4073184	BJR ESSENCE 906G	2/5/2019	58	43	14	14	-3.5	53	74	0.13	1.86	23	-12	18	5	6	0.49	-0	7	0.16	0.01	$11,276	$41
4241338	BJR IONE 005H	1/27/2020	137	69	67	13	-2.7	69	106	0.23	1.42	26	5	14	6	14	0.72	-0	29	0.46	0.01	$14,996	$37
4241332	BJR LANA 001H	1/6/2020	163	96	67	18	-4.2	68	115	0.29	1.67	30	7	12	12	16	0.68	0.2	32	0.12	0.06	$15,774	$53
4241330	BJR LANA 002H	1/15/2020	135	83	51	14	-2.9	64	108	0.27	1.46	30	5	17	9	13	0.48	0.12	24	0.14	0.04	$12,774	$49
4073186	BJR LANA 909G	2/22/2019	144	87	58	13	-1	67	113	0.29	1.29	26	5	16	5	17	0.51	0.09	23	0.15	0.03	$12,317	$50
4073188	BJR LANA 910G	2/23/2019	161	72	88	13	0	78	129	0.32	1.29	26	6	13	5	14	0.84	0.15	39	0.21	0.04	$14,401	$50
4073172	BJR LAURA 912G	2/27/2019	144	86	58	17	-2.8	72	114	0.26	1.74	26	0	15	9	13	0.6	0.1	34	0.28	0.03	$15,435	$54
4241334	BJR MISS SENSATION 003H	1/26/2020	96	46	50	8	-1.4	61	100	0.24	2.07	22	3	11	6	11	0.34	0	40	0.62	0.03	$7,864	$39
4241336	BJR MISS SENSATION 004H	1/26/2020	98	71	27	9	-1.1	60	96	0.22	2.07	22	3	11	6	15	0.33	0.12	26	0.24	0.05	$7,864	$39
4073190	BJR QUEEN JEWEL 911G	2/23/2019	139	91	48	15	-3.6	68	105	0.24	1.45	28	5	11	7	18	0.74	0.15	17	-0	0.04	$14,481	$66
4185330	BJR REBALAS 950G	8/30/2019	124	71	53	10	-0.2	76	128	0.32	2.08	19	9	7	8	15	0.34	-0	36	0.32	-0	$9,988	$20
4241352	BJR STONY 012H	2/28/2020	115	57	57	16	-5.2	64	106	0.26	1.78	27	3	9	10	11	0.7	0.07	21	0.17	0.03	$15,475	$52
4241356	BJR STONY 014H	2/23/2020	118	69	49	18	-5.5	54	91	0.23	1.91	24	0	9	9	14	0.58	0.09	22	0.08	0.03	$11,376	$46
3942681	C-BAR-RJ STONY 818F	1/13/2018	76	32	44	16	-5.5	53	86	0.21	1.54	23	-1	12	8	7	0.66	0	7	-0	0	$11,639	$36
3532710	LSF SRR DINA U8039 D6403	4/3/2016	140	98	42	17	-6.7	59	103	0.28	1.35	32	10	14	12	17	0.35	0.26	24	0.02	0.08	$11,465	$68
3525779	TBJR BLACKBIRD 6121	2/25/2016	145	88	57	10	-0.8	58	95	0.23	1.32	24	3	14	6	17	0.49	0.05	27	0.26	0.02	$9,624	$45
1607596	TBJR DINA 306	1/19/2013	103	62	42	14	-2.8	56	88	0.2	1.28	30	3	12	7	13	0.44	0.09	22	0.16	0.04	$10,430	$53
1736495	TBJR LARKABA 5100	1/19/2015	137	74	62	12	-2.1	60	107	0.3	1.98	27	3	9	8	15	0.51	0.06	30	0.14	0.01	$11,152	$40

Yellow = Top 1-10%

Blue = Top 11-35%

Lot 4 *Bar S Pride 0405*

Bar S Pride 9900
Maternal Sister to Lot 4

LSF SRR Takeover 5051C
Sire of Lot 4

Bar S Pride 3695
Dam of Lot 4

Lot 4

BAR S PRIDE 0405

#4345877 BD: 03-28-2020 Tattoo: 405 BSRI 2 100% AR Open Heifer

BW **78** lbs. • WW **559** lbs.

LSF TAKEOVER 9943W	**LSF SRR TAKEOVER 5051C**	LSF RR SYRINGA U8044 X0331
HXC CONQUEST 4405P	LSF WIDELOAD R5014 U8061	FRITZ GOLDEN OSCAR 8006
		LSF SYRINGA P4195 U8044
B C LOOKOUT 7024	**BAR S PRIDE 3695**	BAR S PRIDE 7818
O C C LEGEND 616L	GIBBET HILL MIGNONNE E37	TC FREEDOM 104
		BAR S PRIDE 8218

ProS	HB	GM
124	68	56
35%	*69%*	*17%*

CED	BW	WW	YW	ADG	DMI	Milk	ME	HPG	CEM	Stay	Marb	YG	CW	REA	FAT
15	-2.7	56	85	0.18	0.38	24	-1	6	8	14	0.63	0.12	16	0.07	0.04
17%	*32%*	*63%*	*71%*	*77%*	*3%*	*64%*	*36%*	*98%*	*25%*	*69%*	*9%*	*84%*	*68%*	*56%*	*96%*

Consigned by **David & Ethan Dickerson / Bar S Ranch**
Paradise, Kansas Barsranch2@hotmail.com 785/998-4386
Ethan 785/324-1321 David 785/483-1454

• Interesting twist on one of today's most popular red bulls
• Dam, Bar S Pride 3695, is a full sister in blood to one of our main Herdsires Bar S Range Boss 1118
-Bar S Pride 3695 is the reigning Champion Mature Bred & Owned Cow/calf at the 2020 National Jr Angus Show. She was also crowned the Champion pair at the 2016 Nebraska State Fair ROV Show, as well as the Reserve pair at the 2018 American Royal and 2018 Western National Angus Futurity in Reno. A maternal sister was the Champion Mature pair at the 2019 NJAS. A maternal sister to 3695, Bar S Pride 7617, was the Reserve Bred & Owned pair at the 2019 NJAS. The Bar S Pride cow family has produced the Champion pair at the 2013 NJAS, Reserve Champion pair at the 2019 NJAS, 2019 Champion Mature pair at the 2019 NJAS, a Reserve Division pair at the 2015 NJAS, as well as 4 other ROV Champion pairs. Bar S Pride 3695 also was crowned Supreme Champion at the 2016 Kansas Angus Preview Show.

• Other notable Pride progeny include Bar S Range Boss 4002 at Merit Cattle Co in Saskatchewan, who sired the Canadian Reserve National Champion Female Merit Flora 6087 and Merit Sting out of his first calf crop. He sold for $52,000 as a calf to Double F Cattle in Canada. Merit also won the Get of Sire, Breeders Herd and Interbreed Supreme Breeders Herd with Range Boss Progeny.
• The Pride family have also produced the Top Seller at the 2019 Bar S Production Sale with Bar S Omega 8605 to North Camp Angus and Bar S Hot Lotto 7113 to Shipman Livestock out fo the 2018 Production Sale. Bar S Sure Deal 7202 to Norlund Stock Farm was also a Top Seller for their Black Angus Program. In 2020, the Light Ranch registered program in Oklahoma selected Bar S Brisby 9465 as a sale Highlight for the Pride Family.
• A Maternal sister to Bar S Pride 0405, Bar S Pride 9900 was the Champion Bred & Owned Female at the Kansas State Fair, Reserve Division at the 2020 KSF ROV Show and Reserve Division at the 2020 NJAS. She will also be in our stalls at the 2021 OKC Cattlemen's Congress.
• Bar S Pride 3695 also produced a class winning steer at the 2020 NJAS for the Backhus Family, Reserve Angus Steer for Jayce Dickerson at the 2020 Kansas State Fair, a class winning heifer at the 2019 NJAS and a Reserve Division at the 2019 Western National Angus Futurity.
• This Heifer calf represents a program mating from one of our most proven cow families back to 1987-Stacking 6 generations of maternal genetics, 4 generations of Donors, with multiple pathfinder females, over 33 years- There Truly is Power in the Blood.
• Phenotypically, Bar S Pirde 0405 exudes cowy and maternal. She's extremely easy on the eyes, big bodied with a sweeping rib cage, sound on the move, wide pinned, good footed and sweet fronted. Video will be posted on the Bar S Ranch Facebook page.

Retaining one successful flush at Buyer Convenience and Seller's expense.

Lot 5 *SRG Hana 006*

Lot 5

SRG HANA 006

#4278717 BD: 01-25-2020 Tattoo: 6 SRG A 100% AR Open Heifer

BW **75** lbs. BR **96** • WW **680** lbs. WR **98**

	5L INDEPENDENCE 560-298Y	BUF CRK THE RIGHT KIND U199
RRA SYNERGY 623		5L BLACK ADINA 525-560
	RRA LASSIE 51X 466	RRA CRIMSON TIDE 135
		BADLANDS LASSIE 51X
	BECKTON CODY T085 K2	BECKTON CODY K2 R168
LACY LARKEISA 9008		BKT LARKEISA R676 DM
	LACY RUBY 7031	5L SIGNATURE 5615
		LACY MS SUNFLOWER 487P

ProS	HB	GM
97	56	41
79%	*86%*	*46%*

CED	BW	WW	YW	ADG	DMI	Milk	ME	HPG	CEM	Stay	Marb	YG	CW	REA	FAT
14	-2.6	60	101	0.26	1.65	25	3	10	6	13	0.38	0.03	19	0.02	0
34%	*33%*	*49%*	*36%*	*23%*	*75%*	*49%*	*71%*	*67%*	*62%*	*78%*	*52%*	*35%*	*56%*	*68%*	*16%*

Consigned by **Klint & Addison McDowell / Steady Run Genetics**

Hedrick, Iowa steadyrungenetics@gmail.com Klint 641/660-2702 Addy 641/780-6220

SRG Hana 006 is a deep flanked, deep chested, brick shaped, symmetrical heifer that has "brood cow" written all over her. Her dam is an eleven-year-old highly proven female from the Dan Lacy herd of Missouri that boasts a 104 MPPA on 9 weaned calves during her lifetime. In fact, her Progeny Summary goes on to post an ABR 99, AWR 105 and AYR 100. Extremely docile and pleasant to work with, SRG Hana 006 will make a super investment for the Red Angus operation looking at a long-time return with solid consistent performance.

5L Independence 560-298Y • Paternal Grandsire of Lot 5

Lot 6 *BJF Equal 0113H*

PZC TMAS Firestorm 1800 ET • Paternal Grandsire of Lot 6

Lot 6

BJF EQUAL 0113H

#4335461 BD: 04-06-2020 Tattoo: 0113H BJF A 100% AR Open Heifer

BW **89** lbs. • WW **587** lbs.

	PZC TMAS FIRESTORM 1800 ET	RED SIX MILE SAKIC 832S
PZC TMAS FIREBOLT 3397A		GT CITA 4060
	SLGN STONY'S SAVANNAH	SLGN ADVANCE 45P
		LCC STONY LA996
	WEBR POINT BLANK 1008	MLK CRK CUB 722
BJF EQUAL 3054A		WEBR MS DOLLY 1L
	BJF 544R	BJR JR 107
		SBCC EQUAL LAND

ProS	HB	GM
107	88	19
65%	*25%*	*89%*

CED	BW	WW	YW	ADG	DMI	Milk	ME	HPG	CEM	Stay	Marb	YG	CW	REA	FAT
15	-2.2	51	79	0.17	1	30	2	10	10	17	0.24	0.01	9	-0.15	-0.02
22%	*42%*	*78%*	*81%*	*82%*	*18%*	*12%*	*63%*	*58%*	*7%*	*28%*	*86%*	*23%*	*86%*	*94%*	*5%*

Consigned by **Doug Bjorklund / Bj Farms**

Henning, Minnesota Doug.bjorklund@fnbhenning.com 218/583-4177 218/731-7835

Super elegant and fancy firebolt heifer here. She is super clean through her front one third and ties into her chest exceptionally well. A female that is green in her condition and will only get better down the road. Look for her as we show her in our pen of three heifers.

Lot 7 *STAR G Flo-Marie H03*

Lot 7

STAR G FLO-MARIE H03

#4254185 BD: 02-27-2020 Tattoo: H03 STRG A 100% AR Open Heifer

BW **86** lbs. • WW **689** lbs.

HXC JACKHAMMER 8800U
BADLANDS OPPORTUNITY 53Y
BADLANDS MEDORA 7S

HXC HEMI 4400P
HXC JOLENE 301N
BADLANDS PFFR NEW DESIGN 347
BADLANDS MEDORA 440

BIEBER HARD DRIVE Y120
VF FLO MARIE 1650-245
LARSON FLO-MARIE 245-369

LACY GOLD BAR 8123
BIEBER LAURA 158W
LARSON SUN KING 016
LARSON FLO-MARIE 369-18

ProS	HB	GM
118	53	64
46%	*88%*	*8%*

CED	BW	WW	YW	ADG	DMI	Milk	ME	HPG	CEM	Stay	Marb	YG	CW	REA	FAT
12	1	86	143	0.36	2.19	24	12	13	7	10	0.48	0.01	41	0.46	0.01
61%	*93%*	*1%*	*1%*	*1%*	*98%*	*59%*	*99%*	*19%*	*60%*	*93%*	*31%*	*24%*	*3%*	*3%*	*36%*

Consigned by

Lisa & Kyle Gilchrist / Star G Ranch Douds, Iowa 641/919-1077 redcowseller@yahoo.com
Brian Whisnand / Whisnand Red Angus Whitewright, Texas 214/762-8541 bwhisnand@greystar.com
Eric Durbin / Steel Caps Cattle Co. Howe, Texas 214/287-6442 edurbin@steelcaps.net

H03 is the 2020 natural daughter of the elite Donor Matron -- VF Flo Marie 1650-245 -- for the Red Alliance members of Oklahoma and Texas. Bred for performance, Lot 7 combines superior growth and style into one package. Paternal siblings by Opportunity 53Y were the Grand Champion Pen of 3 at the 2015 National Western Stock Show in Denver. With her top 1% WW, YW & ADG and top 3% REA EPDs, this Flo Marie female is in a league of her own in the Red Angus world. Her sire – Badlands Opportunity sold in the 2015 Mile High Classic Sale to Bar 4A / Brylor Ranch / Table Butte Ranch of Canada for $55,000 where he bred and sired over 100 females natural service his first year North of the border. This heifer will be a game-changer for the new program she lands in!

Badlands Opportunity 53Y • Sire of Lot 7

Bieber Hard Drive Y120
Maternal Grandsire of Lot 7

Lot 8 *SRG Haven 028*

H2R Profitbulider B403 • Paternal Grandsire of Lot 8

Lot 8

SRG HAVEN 028

#4283603 BD: 03-06-2020 Tattoo: 28 SRG A 100% AR Open Heifer

BW **75** lbs. BR **105** • WW **675** lbs. WR **98**

H2R PROFITBUILDER B403
RRA PROFITBUILDER 812
RRA MELODY 1104 D013

LSF TAKEOVER 9943W
BROWN MS P707 Y6674
LSF SAGA 1040Y
RRA MELODY 7008 1104

RRA DEFENDER D016
RRA LARKABA U8063 8136
LSF LARKABA R5135 U8063

5L DEFENDER 560-30Z
RRA RACHEL 746 415
FEDDES BIG SKY R9
LSF LARKABA F1288 R5135

ProS	HB	GM
82	47	35
92%	*92%*	*59%*

CED	BW	WW	YW	ADG	DMI	Milk	ME	HPG	CEM	Stay	Marb	YG	CW	REA	FAT
11	-1.7	65	100	0.22	1.53	25	1	11	6	10	0.48	0.03	16	0.11	0.01
73%	*52%*	*29%*	*39%*	*53%*	*63%*	*47%*	*53%*	*44%*	*78%*	*93%*	*31%*	*32%*	*66%*	*46%*	*43%*

Consigned by **Klint & Addison McDowell / Steady Run Genetics**

Hedrick, Iowa steadyrungenetics@gmail.com Klint 641/660-2702 Addy 641/780-6220

This fancy March Profitbuilder heifer will catch your eye in Oklahoma City and offers plenty of performance with a 675 lb. weaning weight. Her dam was a bred heifer purchased from the Rich Dispersal of Iowa, making 028 her debut offering. Larkaba U8063 8136 combines two of the legendary patriarchs in the Red Angus breed with 5L Defender and Feddes Big Sky as her paternal and maternal grandsires respectively. Solid maternal performance, a quiet and calm disposition and the exact size to make a future brood cow makes SRG Haven 028 one that you won't want to miss in the Red Revolution Sale 2020!

Pen of Three Heifers

Consigned by **Stuart & Kaye Gilbert / Graystone Cattle Co.** *Stockport, Iowa graystonecattleco@gmail.com 641/919-0196*

This is a rare opportunity to dive into the heart of our replacement pen. We are offering a one-time pick of our pen of three heifers. If you follow our program at all, you know that we just don't let many females get away and this choice of our pen is unheard of for us to offer to the public! All three of these heifers come from dams that are top producing cows in our herd. Watch for videos on our website! www.graystonecattleco.com

Lot 9A GCC PERFECT VISION 2020

#4339695 BD: 04-10-2020 Tattoo: 2020 GRAY A 100% AR Open Heifer

BW **76** lbs. BR **100** • WW **639** lbs. WR **107**

RRA CONQUEST 288
RRA CONQUEST 124 495
RRA MISS EXCEL 409 124

HXC CONQUEST 4405P
RRA RACHEL 246 746
BADLANDS NET WORTH 23U
RRA MISS EXCEL 409

RED FINE LINE MULBERRY 26P
DAMAR LANABERRY Y139
DFRA LANA 113

RED COMPASS MULBERRY 449M
RED DUS FAYETTE 8G
BJR MONU 4X-303
BJR LANA 968-481

ProS	HB	GM
136	105	31
17%	4%	68%

CED	BW	WW	YW	ADG	DMI	Milk	ME	HPG	CEM	Stay	Marb	YG	CW	REA	FAT
11	-0.6	70	112	0.26	2.09	24	7	14	7	20	0.27	0.02	29	0.25	0.01
67%	73%	14%	15%	21%	97%	56%	93%	11%	60%	5%	79%	28%	19%	18%	27%

Perfect Vision 2020's dam is an outstanding Mulberry 26P daughter tracking back to Monu 4X and BJR Lana 968-481 and she is absolutely our best purchase from the former DAMAR herd. Her sire is our senior herd sire "Conquest 495" who at 6 years old still maintains 9 traits in the top 23% or better! 2020 posts a WW ratio of 107 and 9 traits in the top 25% or better ranking.

GCC Perfect Vision 2020 • Lot 9A

Lot 9B GCC BETTY BOOP 2014

#4339737 BD: 04-04-2020 Tattoo: 2014 GRAY A 100% AR Open Heifer

BW **76** lbs. BR **99** • WW **603** lbs. WR **101**

RED SSS FACE OFF 739A
ARO FACEOFF 6148
ARO MISS EXPRESS 044

RED SSS POKER FACE 136Y
RED SSS EISA 601X
5L EXPRESS 1152-6755
ARO MISS ADVANCE 513

RED BLAIRS CASH 29Z
GCC BARBIE'S BETTY 1401
GCC MS BARBIE 0902

RED CORNER CREEK CASH 2R
RED PIPESTONE GOLDEN 72K
NBAR NEGOTIATOR L21
GRAYSTONE BARBIE

ProS	HB	GM
113	96	17
55%	12%	91%

CED	BW	WW	YW	ADG	DMI	Milk	ME	HPG	CEM	Stay	Marb	YG	CW	REA	FAT
9	1.3	57	94	0.23	1.55	19	-5	9	6	19	0.14	0.03	17	0.1	0.01
88%	95%	58%	53%	47%	65%	94%	15%	82%	72%	9%	97%	33%	63%	48%	36%

Betty Boop 2014 has a little different pedigree than most of you are used to seeing. Her dam traces back to one of our foundation cows 5 generations back. Her sire combines SSS Face Off 739A with a 5L Express daughter. If you are looking for one that is deep, big middles, dark and has plenty of bone under her, 2014 will be one that gets your attention.

GCC Betty Boop 2014 • Lot 9B

Lot 9C GCC FOXY ROXY 2017

#49725 BD: 04-06-2020 Tattoo: 2017 GRAY A 100% AR Open Heifer

BW **76** lbs. BR **99** • WW **631** lbs. WR **108**

RCRA YOU THINK? 33A
RCRA THINK AGAIN 4E
RCRA GLORIA 546W

HAYCOW CUTTING EDGE 055
RCRA LACEY 11X
RED GEIS PRIME RIB 411
SIX MILE GLORIA 546S

RRA CONQUEST 145 495
GCC MS RED ROXY 1619
GCC MISS LAKME 1211

RRA CONQUEST 288
RRA MISS EXCEL 409 124
RED BRYLOR SEQUOIA 211X
GCC ROXY 0614

ProS	HB	GM
134	94	40
20%	14%	48%

CED	BW	WW	YW	ADG	DMI	Milk	ME	HPG	CEM	Stay	Marb	YG	CW	REA	FAT
10	0.7	68	107	0.25	1.56	23	-3	11	6	17	0.36	0.02	25	0.24	0.01
82%	90%	19%	23%	32%	66%	74%	22%	51%	70%	25%	58%	27%	31%	19%	36%

Foxy Roxy 2017 is named very accurately. She has "the look". Her dam is a 4 year old cow that is really getting our attention! She is one of our best "495" daughters who traces back to UBAR Sequoia and Lakme 70M. 2017's sire is really making some nice females for us and traces back to Cutting Edge and the great Six Mile Gloria 546W. 2017 posted a 106 WW ration and carries 7 traits in the top 25% or better ranking.

GCC Foxy Roxy 2017 • Lot 9C

RRA Conquest 145 495 • Sire of Lot 9A

ARO Faceoff 6148 • Sire of Lot 9B

Pen of Three Heifers

Consigned by **Klint & Addison McDowell / Steady Run Genetics** *Hedrick, Iowa steadyrungenetics@gmail.com Klint 641/660-2702 Addy 641/780-6220*

OHRR Tiffany's Merlin 107Y 22H • Lot 10A

OHRR Classy's Merlin 81C 13H • Lot 10B

OHH Star's Merlin 42Z 35H • Lot 10C

Lot 10A OHRR TIFFANY'S MERLIN 107Y 2

#4334407 BD: 02-15-2020 Tattoo: 22H OHRR A 100% AR Open Heifer

BW **76** lbs. • WW **719** lbs.

LJC MERLIN T179
WFL MERLIN 018A
WFL COMMITMENT 042Y

LJC MISSION STATEMENT P27
BUF CRK REDPRIDE N179
BROWN COMMITMENT S7206
WFL JEWELMAKER 9024

JECA U228
OHRR 55R-228 TIFFANY 107Y
OHRR LMF RAMBOS TIFFANY 55R

WHITESTONE CAYENNE 423R
JECA GOLD STAR
4L ADVANTAGE R9N
OHRR 1K-210 TIFFANY 66N

ProS	HB	GM
104	70	35
69%	66%	60%

CED	BW	WW	YW	ADG	DMI	Milk	ME	HPG	CEM	Stay	Marb	YG	CW	REA	FAT
9	0.3	70	112	0.26	1.46	33	2	9	4	16	0.33	-0.06	17	0.28	0
88%	86%	13%	16%	24%	56%	3%	62%	83%	92%	45%	64%	6%	62%	14%	15%

Lot 10B OHRR CLASSY'S MERLIN 81C 13H

#4334409 BD: 02-09-2020 Tattoo: 13H OHRR A 100% AR Open Heifer

BW **87** lbs. • WW **724** lbs.

LJC MERLIN T179
WFL MERLIN 018A
WFL COMMITMENT 042Y

LJC MISSION STATEMENT P27
BUF CRK REDPRIDE N179
BROWN COMMITMENT S7206
WFL JEWELMAKER 9024

PIE GAME PLAN 0618
OHRR 71Y-GP GEMMA LASS 81C
OHRR 39R CLASSY 71Y

VGW GAME PLAN 508
PIE PRIME CANYON 927
OHRR 107J LANDSLIDE 113R
OHRR 5E DAKOTA CLASSY 39R

ProS	HB	GM
124	82	42
34%	38%	42%

CED	BW	WW	YW	ADG	DMI	Milk	ME	HPG	CEM	Stay	Marb	YG	CW	REA	FAT
12	-1.6	73	114	0.26	1.56	34	1	11	5	16	0.43	-0.01	23	0.27	0.01
62%	54%	8%	13%	25%	66%	2%	50%	49%	81%	41%	42%	18%	37%	15%	31%

Lot 10C OHRR STAR'S MERLIN 42Z 35H

#4334411 BD: 02-25-2020 Tattoo: 35H OHRR A 100% AR Open Heifer

BW **75** lbs. • WW **681** lbs.

LJC MERLIN T179
WFL MERLIN 018A
WFL COMMITMENT 042Y

LJC MISSION STATEMENT P27
BUF CRK REDPRIDE N179
BROWN COMMITMENT S7206
WFL JEWELMAKER 9024

OHRR 513 DAKOT TRUST 72X
OHRR 0624-72X STAR TRSTA 42
JLRA RED STAR 24S

RED GLOBAL TRUST 21T
FLW RUBY TOP 513
CBR RAM 3109-936
BIEBER DAPHNE 6067

ProS	HB	GM
109	77	32
62%	50%	67%

CED	BW	WW	YW	ADG	DMI	Milk	ME	HPG	CEM	Stay	Marb	YG	CW	REA	FAT
13	-2.9	62	96	0.21	1.21	31	0	8	7	16	0.38	-0.01	13	0.14	0.01
41%	29%	39%	48%	58%	32%	6%	45%	91%	57%	36%	52%	17%	77%	39%	29%

From the Red River Valley of North Dakota come 3 bold heifers that will dominate the Pen Show at the 2021 National Red Angus event in Oklahoma City. These sisters are sired by the ever-popular and EPD leading sire – Merlin 018A but these Red Angus are anything but typical of "an EPD" animal. These heifers are big statured, bold-made Red Angus cattle that will excel in the feedlot and pastures. Red Angus have been known for calving ease by much of the beef industry for the past 50 years but I challenge you to come and look at these astounding heifers in Oklahoma City and look at the power and growth that they offer. Don't miss their 681 lb to 724 lb weaning weights! Selling buyer's choice of the pen.

WFL Merlin 018A • Sire of Lots 10A-10C

Dam of Lot 10A

Maternal Sister to Lot 10B

Dam of Lot 10C

Lot 11 *RRA Rich Bull H95*

Lot **11**

RRA RICH BULL H95

#4226450 BD: 01-30-2020 Tattoo: H95 RRA A 100% AR Bull

BW **88** lbs. BR **110** • WW **868** lbs.

RED U-2 RECKONING 149A
RRA RECKONING 847
BAR-E-L ERICA 74A

RED U-2 RECON 192Y
RED U-2 ANEXA 271Y
BAR-E-L NATURAL LAW 52Y
HF ERICA 339T

5L INDEPENDENCE 560-298Y
RRA GILDA U8257 8146
LSF GILDA P4021 U8257

BUF CRK THE RIGHT KIND U199
5L BLACK ADINA 525-560
LCC NEW CHAPTER A705L
LSF GILDA D1017 P4021

ProS	HB	GM
113	78	35
54%	48%	59%

CED	BW	WW	YW	ADG	DMI	Milk	ME	HPG	CEM	Stay	Marb	YG	CW	REA	FAT
11	0.8	65	100	0.22	1.55	27	-7	10	7	13	0.41	0.04	22	0.17	0.02
74%	91%	28%	40%	56%	65%	30%	9%	68%	46%	73%	45%	39%	41%	32%	51%

Consigned by **Klint & Addison McDowell / Steady Run Genetics**

Hedrick, Iowa steadyrungenetics@gmail.com Klint 641/660-2702 Addy 641/780-6220

Wow what a chunk of meat in Lot 11 from Steady Run Genetics. His dam is an incredible first calf heifer that calved 3 days before her 2nd birthday and went on to wean this 868 lb. mammoth. What might be even more amazing is his maintenance efficiency, rated by a top 9% of the breed ME at -7! If you are hunting a Red Angus bull that will add pounds to your program (and who isn't?), this U-2 Reckoning grandson should be at the top of your shopping list. H95's unique growth combined with feed efficiency indicators make this young bull one of the most exciting prospects selling in 2021.

Red U-2 Reckoning 149A • Paternal Grandsire of Lot 11

Lot 12 *RED BCR Broubadour 402H*

Red Lazy MC Hollywood 127C • Sire of Lot 12

Lot 12

RED BCR TROUBADOUR 402H

#4325129 BD: 03-10-2020 Tattoo: 402H BCRV A 100% AR Bull

BW **74** lbs. • WW **710** lbs.

RED TER-RON PARKER 34A
RED LAZY MC HOLLYWOOD 127C
RED LAZY MC MISS FIREFLY 36Z

TER-RON PARK PLACE 18Y
RED TER-RON DIAMOND MIST 164
RED LAZY MC LOOKOUT 153X
RED LAZY MC MISS FIREFLY 31S

RED DKF RAZOR 55C
RED LAZY MC GILDA 120E
RED MILE HIGH GILDA 9204W

DKF ELIMINATOR 15A
DKF MISS NET WORTH 21A
RED BELL ROCK JESTER 316N
RED GET-A-LONG GILDA 5204

ProS	HB	GM
92	68	24
84%	*69%*	*81%*

CED	BW	WW	YW	ADG	DMI	Milk	ME	HPG	CEM	Stay	Marb	YG	CW	REA	FAT
8	0.2	65	106	0.25	1.88	18	-11	12	2	14	0.19	0.05	26	0.16	0.01
95%	*85%*	*27%*	*26%*	*27%*	*90%*	*97%*	*2%*	*29%*	*99%*	*69%*	*94%*	*45%*	*29%*	*34%*	*40%*

Consigned by **Brian Rogers / BCR Ventures**

Bryan, Texas bcrventurescattle@gmail.com 936/554-1600

This bull is a flushmate sib to three others that sold in the 2020 Select Heifer Sale averaging $10,500. "Troubadour" has been one we watched all summer and thought was special, one that deserved to be in the right sale. He stands on big bone, super square made and when put in motion he gets around like a cat on Friday night. He is gonna add that extra power into the next generation and keep that killer look, be sure to check him out in the stalls at OKC.

Lot 13 *2STEP Tank G203*

Lot 13

2STEP TANK G203

#4167556 BD: 10-22-2019 Tattoo: G203 TSCC 2 100% AR Bull

BW **57** lbs.

RED WHEEL DODGE CITY 61Y
RED BRYLOR DODGE 150B
RED BRYLOR NIKITA 3T

RED WHEEL DODGE CITY 3U
RED WHEEL PRIDE 29N
RED FINE LINE MULBERRY 26P
RED FAN NIKITA 2N

TWG TOMMY JACK 166A
BRAC VIDALIA E643
RED BRYLOR VIDALIA 72X

SIX MILE GAME FACE 164Y
DAMAR PASSION X166
RED FINE LINE MULBERRY 26P
RED BRYLOR VIDALIA 178S

ProS	HB	GM
114	108	6
53%	3%	98%

CED	BW	WW	YW	ADG	DMI	Milk	ME	HPG	CEM	Stay	Marb	YG	CW	REA	FAT
10	0.5	68	102	0.21	1.61	21	-9	14	7	16	0.1	0.07	23	0.09	0.01
78%	89%	18%	34%	59%	71%	85%	5%	9%	39%	36%	99%	56%	40%	52%	48%

Consigned by **Tyler Stephens Cattle Co. / 2 Step Cattle Co.**

Cabot, Arkansas 2stepcattleco@gmail.com 501/259-7511 501/259-0447

The Supreme Overall Champion from the Arkansas State Fair in October 2020. Stout fronted with a fresh look, big bodied, and is backed with an abundance of quality genetics. 2Step Tank comes from a 15,000 daughter out of Red Brylor Vidalia 72x. A donor cow that has produced many elite calves. The sire, Red Brylor Dodge 150B was bought as lot 11 in the 45th annual Brylor Ranch sale in 2015. An ideal picture of a good, functional, quality bull that will get the job done.

TWG Tommy Jack 166A • Maternal Grandsire of Lot 13

Lot 14 *L83 Homeboy 1H*

Six Mile Game Face 164Y • Maternal Great Grand Sire of Lot 14

Lot 14

L83 HOMEBOY 1H

#4330435 BD: 02-02-2020 Tattoo: 1H NDL A 100% AR Bull

BW **86** lbs. BR **101** • WW **712** lbs. WR **110**

RED YCLC MAMA'S BOY 556B
RED T-K RAPTOR 26E
RED JENSEN IRASTONE 5521R

RED U-2 MAMA'S BOY 167X
RED YCLC IRENE 111Y
RED H70 QUANTOCK 387L
RED TOWAW LADY IRASTONE 5D

SIX MILE VARSITY BLUES 14Z
L83 AURORA D 607D
L83 AURORA 3A

STEWART PANTHER 19X
RED CROWFOOT SHAWNEE 9124J
SIX MILE GAME FACE 164Y
L83 MISS MULBERRY 947

ProS	HB	GM
119	97	22
44%	11%	84%

CED	BW	WW	YW	ADG	DMI	Milk	ME	HPG	CEM	Stay	Marb	YG	CW	REA	FAT
11	0.8	75	110	0.22	1.34	26	-13	9	6	16	0.21	0.03	26	0.17	0
74%	91%	6%	18%	50%	43%	42%	1%	89%	72%	36%	91%	33%	29%	32%	25%

Consigned by **L83 Ranch / Lodoen Family**

Westhope, ND 701-201-0477

L83 Ranch has never offered a bull for sale before their production sale...until now. HomeBoy is something special. Great footed, huge muscled, balanced from end to end, and would be outcross to most of Genetics in the US. Retaining 1/3 semen interest.

Lot 15 *BJF Black Jack 0023H*

Lot 15 BJF BLACK JACK 0023H

#4330639 BD: 02-03-2020 Tattoo: 0023H BJF A 100% AR Bull

BW **96** lbs. • WW **658** lbs.

WEBR DOC HOLLIDAY 2N
WEBR TC CARD SHARK 1015
PFFR MS NYACK 237

MLK CRK CUB 722
WEBR MS DOLLY 1L
GLACIER NYACK 688
RRM MISS BONUS 506

RED SIX MILE SAKIC 832S
WR MS FANCY LADY 0218
GT CITA 4060

RED SIX MILE AVIATOR 217P
RED SIX MILE SIERA 257P
CITATION 138
JMDF MISS LANA

ProS	HB	GM
95	82	13
82%	*38%*	*95%*

CED	BW	WW	YW	ADG	DMI	Milk	ME	HPG	CEM	Stay	Marb	YG	CW	REA	FAT
12	-1.1	58	95	0.23	1.35	33	2	10	8	16	0.12	0.13	17	-0.14	0.02
62%	*64%*	*53%*	*51%*	*48%*	*45%*	*3%*	*64%*	*64%*	*32%*	*39%*	*98%*	*87%*	*62%*	*94%*	*59%*

Consigned by **Doug Bjorklund / Bj Farms**

Henning, Minnesota Doug.bjorklund@fnbhenning.com 218/583-4177 218/731-7835

Here is a bull that's hard to fault and packed with high quality genetics. He is massive through the center portion of his body and loaded with power. He is sired by the popular Card Shark bull and his dam is a full sib to Firestorm. Don't miss out on one of the best bulls we have to offer this year.

WEBR TC Card Shark 1015 • Sire of Lot 15

Choice of Bulls • Lot 16A, 16B, 16C or 16D

Consigned by **Nick, Callie & Stetson Curtis / MC Livestock** *Archie, Missouri calliecurtis12@gmail.com Nick 573/999-3887 Callie 816/807-6606*

OFFERING FULL POSSESSION 2/3 SEMEN INTEREST. MC LIVESTOCK IS RETAINING 1/3 SEMEN INTEREST IN ALL BULLS

Lot 16A MCL BENCHMARK 0001

#4332019 BD: 03-13-2020 Tattoo: 1 MCL A 100% AR Bull

BW **75** lbs. BR **98** • WW **946** lbs. WR **116**

RED U-2 RECKONING 149A
RED U2 MALBEC 195D
RED U-2 MABEL 60A

RED U-2 RECON 192Y
RED U-2 ANEXA 271Y
RED MINBURN COPENHAGEN 3Y
RED U-2 MABEL 7061T

LACY GOLD BAR 1120
LACY ANNIE 020 023D
LACY ANNIE 020

CCF GOLD BAR 0251
RHRA Z-LINE LC 043 536R
LACY FHG SIGNATURE 7086
LACY MS ANNIE 7020

ProS	HB	GM
150	118	32
7%	1%	67%

CED	BW	WW	YW	ADG	DMI	Milk	ME	HPG	CEM	Stay	Marb	YG	CW	REA	FAT
14	-2.6	65	99	0.21	1.18	35	-7	13	9	18	0.42	0.11	16	0.02	0.03
34%	33%	29%	41%	57%	30%	1%	10%	20%	9%	13%	43%	79%	66%	68%	86%

Benchmark is an impressive son of RED U2 Malbec 195D. He is backed by a LACY Gold Bar 1120 daughter, some of the most consistent genetics to come out of the Lacy program. He is a very eye appealing bull with great foot shape and structure. Coming out at 75 lbs and weaning off at nearly 900 lbs this young herd sire offers calving ease without sacrificing growth. He is impressive phenotypically and on paper. He ranks in the top 1% in HB, 7% in ProS, 1% in Milk, 9% in CEM, and 13% STAY. Don't miss out on this impressive Malbec son, an outcross sire that brings a lot to the table.

Lot 16B MCL WOODFORD 0009

#4332029 BD: 03-15-2020 Tattoo: 9 MCL A 100% AR Bull

BW **77** lbs. BR **99** • WW **838** lbs. WR **103**

LSF SRR TYSON 3025A
LACY IRON MIKE 005E
LACY LAKOTA 8014 020C

MUSHRUSH IMPRESSIVE CA U236
LSF JIBA R5009 W9247
LACY FHG LEGACY 6097
LACY LAKOTA 8014

LACY GOLD BAR 1120
LACY REBALAS 35L 029C
LACY REBALAS 35L

CCF GOLD BAR 0251
RHRA Z-LINE LC 043 536R
SHOCO RAMBLE 72
BJR TERA 117-770

ProS	HB	GM
138	97	41
15%	10%	45%

CED	BW	WW	YW	ADG	DMI	Milk	ME	HPG	CEM	Stay	Marb	YG	CW	REA	FAT
12	-1.8	64	98	0.21	1.56	32	2	12	8	17	0.48	0.06	24	0.23	0.03
58%	49%	30%	42%	58%	67%	4%	56%	37%	25%	21%	31%	50%	34%	21%	75%

Here is an opportunity to own a son of the great LACY Iron Mike 005E. The Iron Mike progeny have been admired for their design, grow and balance. Woodford fits the mold of the Iron Mike's. Woodford is a smooth, deep bodied bull that offers grow and quality. The Iron Mike son's in our annual production sale with Lacy's this fall averaged $5,200. Here's an opportunity to own a young herd sire that is backed by genetics that have been proven to work on fescue.

Lot 16C MCL HANCOCK 0010

#4332031 BD: 03-16-2020 Tattoo: 10 MCL A 100% AR Bull

BW **80** lbs. BR **102** • WW **838** lbs. WR **103**

LACY FHG LEGACY 6097
LACY LEGACY 6097 417
LACY LAKOTA 122

BIEBER MAKE MIMI 7249
LACY MS CHEROKEE 102M
CCF GOLD BAR 0251
RHRA MARTHA LC 140 509R

BROWN JYJ REDEMPTION Y1334
RLS Y1334 ELLIE 413
HARMONYS ELLIE 052

BECKTON NEBULA P P707
JYJ MS JOLENE W16
FEDDES NORSE FIRE 7149
HCFA EOLA 207

ProS	HB	GM
146	88	57
9%	24%	15%

CED	BW	WW	YW	ADG	DMI	Milk	ME	HPG	CEM	Stay	Marb	YG	CW	REA	FAT
14	-1.8	66	102	0.23	1.41	26	-1	10	8	16	0.57	-0.02	27	0.29	0
24%	49%	26%	34%	47%	51%	42%	34%	70%	22%	39%	16%	13%	25%	13%	15%

Here is a dark red, powerful son of LACY Legacy 6097 417, a sire that is sure making his mark here at MC Livestock! Hancock is a long-bodied individual that still offers look and muscle shape. The Legacy 6097 417 bull consistently sires cattle with eye appeal, without sacrificing growth. The Legacy 6097 417 progeny were some of the most sought after this fall in our sale. 417 daughters have quickly made their mark in our program for their exceptional mothering ability and beautiful udder quality. Hancock is a heifer safe option that will add grow and extension to his progeny and make exceptional females.

Lot 16D MCL JEFFERSON 0012

#4332033 BD: 03-18-2020 Tattoo: 12 MCL B 93.8% AR Bull

BW **89** lbs. BR **113** • WW **874** lbs. WR **107**

5L INDEPENDENCE 560-298Y
LACY 1776 002D
LACY ANNIE 405

BUF CRK THE RIGHT KIND U199
5L BLACK ADINA 525-560
LACY FHG LEGACY 6097
LACY MATTIE 115

LACY FHG LEGACY 6097
LACY ANNIE 174
LACY MIS MIMI 7126

BIEBER MAKE MIMI 7249
LACY MS CHEROKEE 102M
NSF LEADING EDGE N013
LACY MS LASS 171M

ProS	HB	GM
140	71	69
14%	64%	5%

CED	BW	WW	YW	ADG	DMI	Milk	ME	HPG	CEM	Stay	Marb	YG	CW	REA	FAT
9	1.9	79	124	0.28	1.74	24	2	9	5	14	0.52	-0.05	44	0.57	0
87%	97%	3%	5%	13%	82%	62%	56%	84%	81%	63%	23%	7%	2%	1%	12%

Jefferson is a massive topped, big ribbed, performance-oriented bull. He is long bodied with the extra look and extension we have come to appreciate from the LACY 1776 002D progeny. He moves around like a cat and has great foot shape. Jefferson is sure to add the extra grow and sire cattle that will tip the scales at weaning. He ranks in the top 5% GM, 14% ProS, 3% WW, 5% YW, 13% ADG, 7% YG, 2% CW, and 1% REA. Don't look past this guy, a young herd sire that brings a lot to the table phenotypically and would take any operation to the next level.

Lot 17

We are offering an IVF flush opportunity on LHT Ms Flashback 58F. We are guaranteeing 6 freezable embryos, anything over 10 embryos we will split with the buyer of this lot. All expense for flush is the responsibility of the buyer. 58F is due to calve in the beginning of January and will be ready to flush around the end of February. The flush will be done at TransOva in Chillicothe, MO. This opportunity is one that we are really excited to share. We are extremely happy with the way this cow has matured, and are in love with the heifer calf she had last year. 58F has proven quality with her title of 3rd Overall Heifer at the 2019 NAJRAE. Her structure is impeccable, she has tons of body capacity, and is as powerful as Red Angus come! She packs all of this into an attractive and feminine package that is unlike any other. We have loved this heifer since she was a baby, we love her first calf, and are sure that you will love all of the calves as well!

LHT Ms Flashback 58F • Flush Sells as Lot 17

Lot 17 LHT MS FLASHBACK 58F

#3929663 BD: 01-26-2018 Tattoo: 58F LHT 2 100% AR Flush

BW **85** lbs.

PZC TMAS FIRESTORM 1800 ET / RED SIX MILE SAKIC 832S
AHL FLASHBACK 446B / GT CITA 4060
AHL DUCHESS 42W / PIE GET WESTERN 4061
AHL DUCHESS 106P

PIE CODE RED 9058 / VGW GAME PLAN 508
MNS SHEENA 1750 / PIE STORMY 541
RMS DAISY 8708 / PIE GET R DONE 684
MFIN MISS AVALANCHE S29

ProS	HB	GM
109	103	6
56%	12%	95%

CED	BW	WW	YW	ADG	DMI	Milk	ME	HPG	CEM	Stay	Marb	YG	CW	REA	FAT
10	0.5	80	123	0.27	1.81	22	2	15	7	16	0.05	0.01	24	0	-0.02
79%	84%	1%	3%	11%	89%	73%	51%	7%	40%	52%	99%	24%	25%	60%	2%

Consigned by **Lauren Trauernicht / Trauernicht Cattle Co.**
Wymore, Nebraska lauren.trauernicht@gmail.com 402/239-1272 402/239-4517

Lot 18 AAHR REDEEMING CASSIDY 702E

#3704823 BD: 12-29-2016 Tattoo: 702E AAHR A 100% AR Flush

BW **72** lbs. BR **92** • WW **622** lbs. WR **100**

BECKTON NEBULA P P707 / BECKTON NEBULA M045
BROWN JYJ REDEMPTION Y1334 / BECKTON LANA M809 EP
JYJ MS JOLENE W16 / LJC MISSION STATEMENT P27
HXC JOLENE R548

LCC CHEYENNE B221L / BFCK CHEROKEE CNYN 4912
AAHR CASSIDY 2008Z / HXC 701G
HORNUNG CASSIDY 100R / BIEBER MAKE MIMI 7249
SRN CASSIDY 3011

ProS	HB	GM
158	77	81
3%	57%	1%

CED	BW	WW	YW	ADG	DMI	Milk	ME	HPG	CEM	Stay	Marb	YG	CW	REA	FAT
14	-1.3	73	128	0.35	1.63	23	3	10	8	15	0.63	0.06	34	0.19	0.01
28%	53%	6%	2%	1%	78%	64%	60%	70%	36%	70%	6%	54%	5%	20%	33%

Consigned by **Joe Scott / Wiscmo Stock Farm**
Lancaster, Wisconsin jscott@endovacanimalhealth.com 217/617-9004

Lot 18

Flush Sells on
AAHR Redeeming Cassidy 702E

Selling a flush opportunity on a young donor, BIG flusher! Buyer pays all Expenses. Guarantee of 6 freezable embryos buyer gets up to 10 Embryos. Buyer has option to take more than 10 at a prorated expense. Her first flush provided 18 embryos – this will be only her second. GenOvations in Lodi, Wis. completed that flush and will set up and complete this one as well. Flush will occur around the end of February.

Number Rockstar with phenotype for days. Redeeming Cassidy 702E boasts a top 1% GM, 3% ProS, Balancing moderate birthweight with Top Growth. Top 1% ASDG 2%yW, 6%WW, 6% Marbling, & 6% CW. No holes in this EPD Profile, with great type. Her udder is fantastic and her disposition is even better. Don't miss this flush opportunity to insert some great numbers and growth into your herd with the bull of your choice.

AAHR Redeeming Cassidy 702E • Flush Sells as Lot 18

Embryo Packages

RED Northline TNF Izzy • Dam of Lot 19 Embryos

Lot 19

Selling a quantity of 5 Grade 1 IVF Direct Transfer Embryos.

The dam of these embryo packages is Red Northline Izzy 86C who was the 2016 Reserve Grand Champion Female at Farmfair International in Canada. Izzy's pedigree is filled with Champions including Red Gelsbar Leah 86X who was a many time champion and Red Northline Fat Tony 605U who was the 2011 U.S. National Champion Red Angus Bull. The sire for this package is the all-time great, LJC Mission Statement who excels in both performance and carcass merit along with extreme body depth and rib shape. With over 5,000 calves to his credit, Mission Statement has sired some of the most desirable progeny in the breed, including Silveiras Mission Nexus 1378.

LJC Mission Statement P27

Packages sells at 5 times the money, FOB Origin/Freight Prepaid By Buyer. Packages are located at Hoofstock Genetics, 4584 FM Rd 570, Ranger, TX 76470.

Lot 19 HEIFER SEXED EMBRYO PACKAGE

5 Grade 1 IVF Direct Transfer Embryos

Sire: **LJC MISSION STATEMENT P27** **#960383**

Dam: **RED NORTHLINE TNF IZZY** **#3527399**

Offspring Projected EPDs:

ProS	HB	GM
132	73	59

CED	BW	WW	YW	ADG	DMI	Milk	ME	HPG	CEM	Stay	Marb	YG	CW	REA	FAT
8	0.9	64	109	0.29	1.58	28	1	10	6	15	0.38	-0.08	29	0.40	-0.01

Consigned by **Abel Rodriguez / Cinco R Ranch, LLC**

www.CincoRcattle.com , 214-325-8340, Abel@CincoRcattle.com

Lot 20 EMBRYO PACKAGE

4 IVF Embryos

Sire: **SLGN WIDELOAD 920W** **#1301326**

Dam: **PELTON MISS AJA 0839U** **#1252163**

Offspring Projected EPDs:

ProS	HB	GM
53	30	23

CED	BW	WW	YW	ADG	DMI	Milk	ME	HPG	CEM	Stay	Marb	YG	CW	REA	FAT
10	-0.4	66	104	0.24	1.95	22	4	10	5	8	0.22	0.04	28	0.28	0.02

Consigned by **Larry Garten / Mann Ranch**

Olathe, Kansas lggdvm@embarqmail.com 913/748-1874

Mann Red Box 55C • Full Sibling of Lot 20 Embryos

Lot 20

Miss Aja is the first cow I really ever fell in love with and for good reason and tell my wife that Aja is my red headed girlfriend. She might be my once in a lifetime cow. Embryos from this cow and this mating are rare and elite. Kirk Duff, with whom I now share ownership with on her, offered three in his December 2019 sale and they sold for an astounding $3,800 each. This mating has produced three elite bulls of which Red Box is the best known. His progeny have been higher valued than any other sire in the last two sale cycles with five figured offspring now becoming very common. The consistency of quality of offspring from this mating has been outstanding.

Offering 4 IVF embryos, with 1 guaranteed progeny if placed by a certified technician.

SLGN Wideload 920W

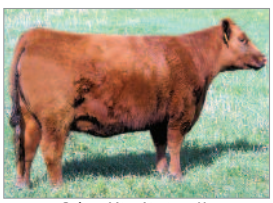

Pelton Miss Aja 0839U

Embryo Packages

Consigned by **Kambrie Murray / Murray Hay and Cattle** *Lebanon, Oregon murrayhayandcattle@yahoo.com 503/710-1474 541/405-0680*

Offering 5 packages of 3 conventional embryos

Guarantee one 90 day pregnancy per package if implanted by a certified embryologist

Lot 21A EMBRYO PACKAGE

3 conventional embryos.

Sire: **MANN RED BOX 55C** **#3525359**

Dam: **TBJR MISS SENSATION 407** **#1671245**

Offspring Projected EPDs:

ProS	HB	GM
105	58	46

CED	BW	WW	YW	ADG	DMI	Milk	ME	HPG	CEM	Stay	Marb	YG	CW	REA	FAT
8	-0.6	62	102	0.25	2.07	22	3	14	6	11	0.40	0.05	34	0.41	0.03

Red Box has been consistently producing Champions across the country. Semen is $300 per straw at Pure Beef Genetics. This mating is sure to produce exceptional phenotype and functionality in both the pasture and the show ring.

Mann Red Box 55C

TBJR Miss Sensation 407 • Dam of Lot 21 Embryos

TBJR Miss Sensation 407 RAAA# 1671245 was Pick of the BJR Donors at the 2019-Mile-High Classic. 407 is an outcross data leader for performance [205=689#/365=1117#], EPDs with 6 in the top 2-13% of the breed, scan data of 7.12 marbling and 11.54 REA! 407's dam has a 102 MPPA, her MGDam has a MPPA of 107, her MGGDam has a MPPA of 98, and her MGGGDam has a MPPA of 110! The outcross cow side stacks outcross sires of Future Direction, EXT, Energizer back to a red cow out straight black parentage.

Lot 21B EMBRYO PACKAGE

3 conventional embryos.

Sire: **DUFF RED BLOOD 18114** **#4091208**

Dam: **TBJR MISS SENSATION 407** **#1671245**

Offspring Projected EPDs:

ProS	HB	GM
122	67	55

CED	BW	WW	YW	ADG	DMI	Milk	ME	HPG	CEM	Stay	Marb	YG	CW	REA	FAT
9	-2.1	57	90	0.21	1.64	24	-2	14	4	14	0.60	0.08	29	0.16	0.02

Red Blood is an exciting outcross sire with his MGDam, OCC Juanada 927K who has made a major impact in the Angus Breed. Sired by the Champion producing sire, Rioja 6052 who had a daughter that was 2019 National Reserve Grand Bred and Owned, division champions and class winners. Rioja 6052's dam [Six Mile Lakota 112Y] produced National Champions in Denver. Look to this mating for outstanding phenotype and structure.

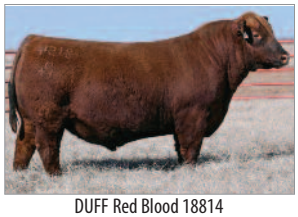

DUFF Red Blood 18814

Lot 21C EMBRYO PACKAGE

3 conventional embryos.

Sire: **3SCC DOMAIN A163** **#1619642**

Dam: **TBJR MISS SENSATION 407** **#1671245**

Offspring Projected EPDs:

ProS	HB	GM
140	72	67

CED	BW	WW	YW	ADG	DMI	Milk	ME	HPG	CEM	Stay	Marb	YG	CW	REA	FAT
10	-1.4	60	102	0.26	1.65	22	1	14	4	16	0.72	0.16	29	0.19	0.05

Domain is a proven EPD star at Genex with over 2500 progeny to his credit. Top 1% HB and STAY, you can expect outstanding type, rib shape, EPD profile from this popular sire mated to Miss Sensation 407!

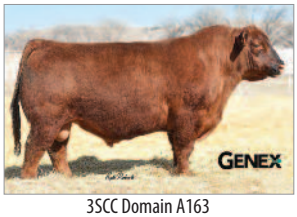

3SCC Domain A163

Lot 21D EMBRYO PACKAGE

3 conventional embryos.

Sire: **BIEBER LET'S ROLL B563** **#1694879**

Dam: **TBJR MISS SENSATION 407** **#1671245**

Offspring Projected EPDs:

ProS	HB	GM
124	67	57

CED	BW	WW	YW	ADG	DMI	Milk	ME	HPG	CEM	Stay	Marb	YG	CW	REA	FAT
9	-0.8	67	112	0.29	2.10	26	3	14	5	13	0.50	0.09	36	0.38	0.04

Let's Roll is a massive Rollin Deep son out of the legendary Basin Primrose 2043 who has had a tremendous of influence in the breed. Look to this mating for Power, Performance, and Phenotype.

Bieber Let's Roll B563

Lot 21E EMBRYO PACKAGE

3 conventional embryos.

Sire: **SQUARE B TRUE NORTH 8052** **AAA#19405246**

Dam: **TBJR MISS SENSATION 407** **#1671245**

Offspring Projected EPDs:

ProS	HB	GM

CED	BW	WW	YW	ADG	DMI	Milk	ME	HPG	CEM	Stay	Marb	YG	CW	REA	FAT

Square B True North 8052

True North is a multi-trait leader @ ABS. His dam [1209] is the $125,000 Pick of the Connealy Herd which ranks in top 1-2% combination for $M, $B, and $C! 1209 is also the dam of many more including Confidence Plus @ Genex and Atlantis @ ABS. True North's sire is the $465,000 SAV Rainfall from the same flush as President, Raindance, Governor, etc. and maternal brothers to Resource, Renown and many more that total over $10 Million in progeny sales for their dam – SAV Blackcap May 4136! True North Angus EPDs rank in top 1-20% for CED, BW, WW, YW, SC, CEM, Milk, Marb, $M, $W, and $C. Red Angus EPDs rank in top 1-10% for ProS, GM, CED, WW, YW, ADG, ME, HPG, CEM, Marb, CW, and REA. These are cutting edge genetics that combine 2 of the best Angus cows ever. . .

Consigned by **Bootjack Cattle Co. / Paul Haugen / Lewistown, Montana / 406-366-2855 / bootjack@midrivers.com**

BJR Essence 904G • Dam of Lot 22 Embryos

STRA Relentless • Sire of Lot 22 Embryos

Lot 22 EMBRYO PACKAGE

4 Conventional Embryos

			Offspring Projected EPDs: ProS	HB	GM
Sire:	**STRA RELENTLESS**	**#3955293**			
			116	**72**	**43**
Dam:	**BJR ESSENCE 904G**	**#4073180**			

CED	BW	WW	YW	ADG	DMI	Milk	ME	HPG	CEM	Stay	Marb	YG	CW	REA	FAT
17	-5.1	60	93	0.20	1.96	29	-3	14	9	12	0.75	0.04	16	0.17	0.03

Essence 904G is a beautiful donor from every angle and deep in lineage of high selling females. Her MGDam [Essence 72A] sold for $19,200 at Brylor sale to Garth Griffin where she has been a mainstay donor. In the 2020 Brylor Sale Lot 1 female that sold for $19,000 for 1/3% in which her MGDam is a full sister to Essence 72A. Their MGDam [Essence 42G] sold for $50,000 for half interest.

STRA Relentless [3955293] is a high-volume bull with excellent EPD Balanced Profile @ ST Genetics ranking in top 1-10% for ProS, HB, CED, BW, Milk, CEM, Marb, and $Profit. Ranks in top 11-35% for GM, WW, HPG, Stay, CW, REA, and $Ranch. His dam has a productive 105 MPPA! The resulting progeny should have shape and attractiveness with elite data.

Essence 904G embryo package has 4 conventional embryos stored @ Genex Billings.

Embryo Packages

Consigned by **Bootjack Cattle Co. / Paul Haugen / Lewistown, Montana / 406-366-2855 / bootjack@midrivers.com**

Lot 23

Each Dakel 703E embryo packages has 3 conventional embryos stored @ Genex Billings.

Dakel 703E is a true multi-trait balanced donor that ranks in top 1-10% for GM, YW, ADG, HPG, Marb, YG, REA, BF, and $Profit. 703E ranks in top 11-35% for CED, BW, WW, Milk, ME, and $Ranch. Backed by exceptional type and production with her 103 MPPA, 99 MPPA Dam, and 107 MPPA MGDam.

BJR Dakel 703 • Dam of Lot 23 Embryos

Lot 23A EMBRYO PACKAGE

3 Conventional Embryos

Sire: **BIEBER CL ENERGIZE F121** **#3958815**

Dam: **BJR DAKEL 703E** **#3729883**

Offspring Projected EPDs:

ProS	HB	GM
146	70	76

CED	BW	WW	YW	ADG	DMI	Milk	ME	HPG	CEM	Stay	Marb	YG	CW	REA	FAT
16	-4.8	71	122	0.32	1.95	27	0	13	8	12	0.67	-0.02	32	0.49	0.02

Bieber Energize [3958815] with outstanding type, foot, and an elite multi-trait EPD star @ ABS ranking in top 1-10% for ProS, HB, GM, CED, BW, YW, CEM, CW, REA, $Profit, and $Ranch. Ranks in top 11-32% for WW, Milk, Stay, and Marb. Energize and Stockmarket have the same MGDam. Cutting edge progeny with type and data to move any program forward.

Bieber CL Energize F121

Lot 23B EMBRYO PACKAGE

3 Conventional Embryos

Sire: **STRA RELENTLESS** **#3955293**

Dam: **BJR DAKEL 703E** **#3729883**

Offspring Projected EPDs:

ProS	HB	GM
133	69	64

CED	BW	WW	YW	ADG	DMI	Milk	ME	HPG	CEM	Stay	Marb	YG	CW	REA	FAT
16	-4.6	68	111	0.27	2.00	31	1	13	9	12	0.77	-0.01	24	0.37	0.02

STRA Relentless [3955293] is a high-volume bull with excellent EPD Balanced Profile @ ST Genetics ranking in top 1-10% for ProS, HB, CED, BW, Milk, CEM, Marb, and $Profit. Ranks in top 11-35% for GM, WW, HPG, Stay, CW, REA, and $Ranch. His dam has a productive 105 MPPA! The resulting progeny should have shape and attractiveness with elite data.

STRA Relentless

Lot 23C EMBRYO PACKAGE

3 Conventional Embryos

Sire: **FEDDES BRUNSWICK D202** **#3539689**

Dam: **BJR DAKEL 703E** **#3729883**

Offspring Projected EPDs:

ProS	HB	GM
130	61	69

CED	BW	WW	YW	ADG	DMI	Milk	ME	HPG	CEM	Stay	Marb	YG	CW	REA	FAT
14	-2.7	72	122	0.31	2.21	30	-1	14	6	11	0.69	-0.18	24	0.75	-0.00

Feddes Brunswick D202 [3539689] is a large volume bull with excellent EPDs ranking in top 1-10% for ProS, GM, YW, ADG, Milk, HPG, Marb, YG, REA, and $Profit. Ranks in top 11-35% for HB, WW, CW, and BF. His sons averaged $8,878 at Feddes and $5,607 at Green Mountain. Resulting progeny will have extra shape and dimension with elite numbers.

Feddes Brunswick D202

Lot 23D EMBRYO PACKAGE

3 Conventional Embryos

Sire: **PELTON WIDELOAD 78B** **#1704763**

Dam: **BJR DAKEL 703E** **#3729883**

Offspring Projected EPDs:

ProS	HB	GM
116	50	66

CED	BW	WW	YW	ADG	DMI	Milk	ME	HPG	CEM	Stay	Marb	YG	CW	REA	FAT
12	-2.8	69	115	0.29	1.93	26	-1	12	5	10	0.72	-0.04	24	0.44	0.01

Pelton Wideload 78B [1704763] is pure power, volume, and muscle with EPDs ranking in top 1-35% for ProS, GM, WW, YW, ADG, Marb, CW, and REA. Imagine the shape and dimension with excellent EPD in the resulting progeny.

Pelton Wideload 788

Embryo Packages

Consigned by **Bootjack Cattle Co. / Paul Haugen / Lewistown, Montana / 406-366-2855 / bootjack@midrivers.com**

C-Bar-RJ Stony 818F • Dam of Lot 24 Embryos

Lot 24

Each Stony 818F embryo packages have 3 or 4 conventional embryos stored @ Genex Billings.

Stony 818F [3942681] is stunning in type from a famous cow family known it. 818F's MGDam [W909] is full sister to W928 and W924 – all have raised several stunning females and elite herd sires for the C-Bar program. These are the first embryos ever offered out of Stony 818F by next level sire options.

Lot 24A EMBRYO PACKAGE

4 Conventional Embryos

			Offspring Projected EPDs: ProS	HB	GM
Sire:	**BIEBER CL ENERGIZE F121**	**#3958815**			
Dam:	**C-BAR-RJ STONY 818F**	**#3942681**	**131**	**69**	**62**

CED	BW	WW	YW	ADG	DMI	Milk	ME	HPG	CEM	Stay	Marb	YG	CW	REA	FAT
17	-5.8	62	105	0.27	1.75	25	2	12	9	12	0.65	0.05	25	0.22	0.02

Selling 4 Embryos sired by Bieber Energize [3958815] with outstanding type, foot, and an elite multi-trait EPD star @ ABS ranking in top 1-10% for ProS, HB, GM, CED, BW, YW, CEM, CW, REA, $Profit, and $Ranch. Ranks in top 11-32% for WW, Milk, Stay, and Marb. Energize and Stockmarket have the same MGDam. Cutting edge progeny with type and data to move any program forward.

Bieber CL Energize F121

Lot 24B EMBRYO PACKAGE

4 Conventional Embryos

			Offspring Projected EPDs: ProS	HB	GM
Sire:	**STRA RELENTLESS**	**#3955293**			
Dam:	**C-BAR-RJ STONY 818F**	**#3942681**	**118**	**68**	**50**

CED	BW	WW	YW	ADG	DMI	Milk	ME	HPG	CEM	Stay	Marb	YG	CW	REA	FAT
7	-5.5	59	94	0.22	1.80	29	2	12	10	12	0.75	0.05	17	0.10	0.02

Selling 4 Embryos sired by STRA Relentless [3955293] is a high-volume bull with excellent EPD Balanced Profile @ ST Genetics ranking in top 1-10% for ProS, HB, CED, BW, Milk, CEM, Marb, and $Profit. Ranks in top 11-35% for GM, WW, HPG, Stay, CW, REA, and $Ranch. His dam has a productive 105 MPPA! The resulting progeny should have shape and attractiveness with elite data.

STRA Relentless

Lot 24C EMBRYO PACKAGE

3 Conventional Embryos

			Offspring Projected EPDs: ProS	HB	GM
Sire:	**BIEBER CL STOCKMARKET E119**	**#3751659**			
Dam:	**C-BAR-RJ STONY 818F**	**#3942681**	**117**	**66**	**51**

CED	BW	WW	YW	ADG	DMI	Milk	ME	HPG	CEM	Stay	Marb	YG	CW	REA	FAT
16	-5.4	62	103	0.26	1.78	27	2	12	10	12	0.70	0.07	15	0.11	0.03

Selling 3 Embryos sired by Bieber Stockmarket [3751659] is a poplar sire with outstanding data and type ranking in the top 1-22% for ProS, HB, GM, CED, BW, WW, YW, ADG, Milk, CEM, Marb, REA, $Profit, and $Ranch. His data stays strong with several calves now registered to him. Outstanding length and type with data – what more could you ask for in the resulting progeny?

Bieber CL Stockmarket E119

Lot 24D EMBRYO PACKAGE

3 Conventional Embryos

			Offspring Projected EPDs: ProS	HB	GM
Sire:	**EGL GUIDANCE 9117**	**#4208972**			
Dam:	**C-BAR-RJ STONY 818F**	**#3942681**	**116**	**52**	**64**

CED	BW	WW	YW	ADG	DMI	Milk	ME	HPG	CEM	Stay	Marb	YG	CW	REA	FAT
14	-2.8	63	108	0.28	1.70	25	-2	11	9	9	0.70	0.06	23	0.14	0.02

Selling 3 Embryos sired by EGL Guidance 9117 [4208972] is the $80,000 bull with an outcross pedigree that can do it all. He ranks in top 1-10% for ProS, GM, WW, YW, ADG, CEM, Marb, CW, and $Profit. Also ranks in top 11-35% for Milk, ME, REA, and $Ranch. He is sired by MCD Spur [Franchise of Garton x Yellowstone] and his MGDam is a direct daughter of Mytty In Focus. Wow – the result of this mating should be stunning!

EGL Guidance 9117

Embryo Packages

Consigned by **Bootjack Cattle Co. / Paul Haugen / Lewistown, Montana / 406-366-2855 / bootjack@midrivers.com**

Lot 25

Each Dina 306 embryo packages has 3 conventional embryos stored @ Genex Billings.

Dina 306 has an elite production record with a MPPA of 106 and her first 3 ET sons averaged $11,500. Dina 306 has one of the most balanced lines under the $Profit program of top 26% for $Profit, top 10% for $Ranch, top 48% for Intake, and top 2% for F:G. That makes Dina 306 a very profitable cow for the real world. Dina 306 sired by Saga always is at the top for production over the years with extra rib shape, beautiful udder, and excellent feet.

TBJR Dina 306 • Dam of Lot 25 Embryos

Lot 25A EMBRYO PACKAGE

3 Conventional Embryos

Sire: **BIEBER CL ENERGIZE F121** **#3958815**

Dam: **TBJR DINA 306** **#1607596**

Offspring Projected EPDs:

ProS	HB	GM
148	85	63

CED	BW	WW	YW	ADG	DMI	Milk	ME	HPG	CEM	Stay	Marb	YG	CW	REA	FAT
16	-4.6	64	107	0.27	1.62	29	4	12	9	16	0.53	0.09	33	0.31	0.04

Bieber Energize [3958815] with outstanding type, foot, and an elite multi-trait EPD star @ ABS ranking in top 1-10% for ProS, HB, GM, CED, BW, YW, CEM, CW, REA, $Profit, and $Ranch. Ranks in top 11-32% for WW, Milk, Stay, and Marb. Energize and Stockmarket have the same MGDam. Cutting edge progeny with type and data to move any program forward.

Bieber CL Energize F121

Lot 25B EMBRYO PACKAGE

3 Conventional Embryos

Sire: **STRA RELENTLESS** **#3955293**

Dam: **TBJR DINA 306** **#1607596**

Offspring Projected EPDs:

ProS	HB	GM
135	84	51

CED	BW	WW	YW	ADG	DMI	Milk	ME	HPG	CEM	Stay	Marb	YG	CW	REA	FAT
16	-4.3	61	96	0.22	1.67	33	4	12	10	15	0.63	0.09	25	0.19	0.04

STRA Relentless [3955293] is a high-volume bull with excellent EPD Balanced Profile @ ST Genetics ranking in top 1-10% for ProS, HB, CED, BW, Milk, CEM, Marb, and $Profit. Ranks in top 11-35% for GM, WW, HPG, Stay, CW, REA, and $Ranch. His dam has a productive 105 MPPA! The resulting progeny should have shape and attractiveness with elite data.

STRA Relentless

Lot 25C EMBRYO PACKAGE

3 Conventional Embryos

Sire: **3SCC DOMAIN A163** **#1619642**

Dam: **TBJR DINA 306** **#1607596**

Offspring Projected EPDs:

ProS	HB	GM
124	72	52

CED	BW	WW	YW	ADG	DMI	Milk	ME	HPG	CEM	Stay	Marb	YG	CW	REA	FAT
14	-2.4	59	97	0.24	1.27	26	3	11	5	17	0.59	0.16	21	0.06	0.05

3SCC Domain A163 [1619642] @ Genex and who has been one of the top bulls of the breed with over 2500 registrations. Top 1% HB and STAY, these cattle keep your herd profitable. At Boot Jack, the Domain daughters are making really nice cows and the type with extra volume and structure that keep a program in business.

3SCC Domain A63

Lot 25D EMBRYO PACKAGE

3 Conventional Embryos

Sire: **WFL PROFITMAKER E7030** **#3775477**

Dam: **TBJR DINA 306** **#1607596**

Offspring Projected EPDs:

ProS	HB	GM
105	72	33

CED	BW	WW	YW	ADG	DMI	Milk	ME	HPG	CEM	Stay	Marb	YG	CW	REA	FAT
17	-5.5	58	92	0.21	1.33	34	2	10	9	14	0.38	0.04	17	0.23	0.03

WFL Profitmaker E7030 [3775477] who is the $50,000 bull @ ABS for top 1-15% for HB, CED, BW, Milk, CEM, STAY, and REA! He sired a $80,000 son [WFL Rancher] the Spring of 2020! Profitmaker has a $Profit of $14,229 for top 6% and $Ranch of $92 for top 0.3% plus 1% for F: G!

WFL Profitmaker E7030

Embryo Packages

Consigned by **Steve and Cynthia Maier / C-Bar Red Angus / 785-623-9736**

C-Bar Stony 837F • Dam of Lots 26A & 26B

Lot 26A EMBRYO PACKAGE

5 Embryos

			Offspring Projected EPDs:		
			ProS	HB	GM
Sire:	LACY COLLUSION 115F	#4083822	145	90	56
Dam:	C-BAR STONY 837F	#3942701			

CED	BW	WW	YW	ADG	DMI	Milk	ME	HPG	CEM	Stay	Marb	YG	CW	REA	FAT
13	-1.6	68	110	0.26	1.99	25	4	11	9	16	0.55	0.03	32	0.38	0.02

Lot 26B EMBRYO PACKAGE

5 Embryos

			Offspring Projected EPDs:		
			ProS	HB	GM
Sire:	EGL GCC RED EAGLE E7194	#3753947	106	68	39
Dam:	C-BAR STONY 837F	#3942701			

CED	BW	WW	YW	ADG	DMI	Milk	ME	HPG	CEM	Stay	Marb	YG	CW	REA	FAT
11	-0.8	64	104	0.25	2.04	25	4	12	8	12	0.34	0.01	30	0.36	0.01

The NEXT GENERATION at C-Bar Red Angus! Ladies and gentlemen, we proudly present two FRESH mating from the heart of the donor pen in Brownell, Kansas. C-Bar Stony 837F is an own daughter of the cover girl of the program herself, C-Bar Ms Stony A302. There is no denying the impact that A302 has had on the business, with top sons and daughters working in some of the nation's most illustrious seedstock and commercial programs. 837F is sired by the black-red carrier stud, Spur Franchise of Garton, the sire of the $105,000 9 Mile Franchise 6305. 837F ranks top 25% YW, top 15% ADG, top 13% HPG, top 14% YG, top 7% CW, and top 1% REA. The first mating is sired by the talk of the town, Lacy Collusion 115F. Collusion was bred in the renowned Lacy's Red Angus program of Drexel, Missouri and was selected as the high selling bull in the 2019 Production Sale, commanding a $32,000 hammer price. C-Bar, Holton, and Lacy have kept semen off the open market, only offering it on special occasions. When sold, semen has commanded in excess of $150 per unit! The second mating is sired by the Griswold Cattle Company standout Red Angus promotional sire, Red Eagle. There is no question that this mating should yield elite show heifer prospects. Several daughters sold during the fall of 2020 for $10,000 to $30,000! Here is the opportunity to access the very best from C-Bar!

Lacy Collusion 115F • Sire of Lot 26A

C-Bar Ms Stony A302 • Maternal Granddam of Lot 26

Embryo Packages

Consigned by **Steve and Cynthia Maier / C-Bar Red Angus / 785-623-9736**

C-Bar Mimi 707E • Dam of Lots 26C & 26D

Lot 26C EMBRYO PACKAGE

5 Embryos

Sire: **LACY COLLUSION 115F** **#4083822**

Dam: **C-BAR MIMI 707E** **#3743461**

Offspring Projected EPDs:

ProS	HB	GM
154	101	53

CED	BW	WW	YW	ADG	DMI	Milk	ME	HPG	CEM	Stay	Marb	YG	CW	REA	FAT
13	-1.6	62	100	0.24	1.70	25	2	10	9	19	0.56	0.08	27	0.12	0.02

Lot 26D EMBRYO PACKAGE

5 Embryos

Sire: **DUFF RED BEAR 18154** **#4215450**

Dam: **C-BAR MIMI 707E** **#3743461**

Offspring Projected EPDs:

ProS	HB	GM
126	85	41

CED	BW	WW	YW	ADG	DMI	Milk	ME	HPG	CEM	Stay	Marb	YG	CW	REA	FAT
12	-1.1	57	92	0.22	1.47	22	-3	11	8	16	0.34	0.07	27	0.10	0.01

The pedigree that supports C-Bar Mimi 707E needs no introduction to the business! Here lies the chance to select from one of two embryos packages from the full sister to the 2019 NWSS Grand Champion Bull and Female! Mimi 707E is an own daughter of the legendary Damar Mimi W085, argued as one of the most important females in the history of the Red Angus breed. C-Bar Mimi 707E is now employed in the progressive Zerr Red Angus program at Oakley, Kansas. The first mating is sired by the sensational, Lacy's Collusion 115F, an exclusively used sire that semen is only offered to the general public on special occasions at auction. The second mating is sired by the $80,000 Power Plus Genetics sale topping bull, Duff Red Bear 18154! Red Bear exemplifies skeletal quality, rib capacity, and power. Acclaimed as one of the most impressive individuals to EVER sell in Hobart, Oklahoma by some of the most astute cattlemen in the country. What an opportunity to access genetics from the absolute hottest cow family in the business!

Duff Red Bear 18154 • Sire of Lot 26D Embryos

Damar Barcelona E067 • Full Sister to 707E

Embryo Packages

Consigned by **Steve and Cynthia Maier / C-Bar Red Angus / 785-623-9736**

C-Bar Stony 7010E • Dam of Lot 26E Embryos

Lot 26E

C-Bar Stony 7010E is the next piece of the puzzle at C-Bar Red Angus. A member of the famed Stony tribe, 7010E is the direct daughter of the great 5L Independence 560-298Y. 7010E Ranks top 11% CED, top 9% BW, top 30% Marb, and top 20% YG. Her skeletal quality, coupled with added look and presence from the profile, and balanced silhouette suggest that this mating to the hot young Red Eagle will yield elite show heifers! Red Eagle has moved to the forefront as one of the great young maternal sires in the Red Angus breed that is capable of siring five-figure show heifer/donor prospects and herd bulls with the added dimension to command a premium. Bid to buy here!

Lot 26E EMBRYO PACKAGE

5 Embryos

Sire: **EGL GCC RED EAGLE E7194** **#3753947**

Dam: **C-BAR STONY 7010E** **#3872873**

Offspring Projected EPDs:

ProS	HB	GM
85	63	22

CED	BW	WW	YW	ADG	DMI	Milk	ME	HPG	CEM	Stay	Marb	YG	CW	REA	FAT
12	-1.9	60	95	0.21	1.81	24	2	10	8	13	0.30	0.02	18	0.05	-0.00

Lot 26F EMBRYO PACKAGE

5 Embryos

Sire: **EGL GCC RED EAGLE E7194** **#3753947**

Dam: **C-BAR MIMI 8134F** **#3942621**

Offspring Projected EPDs:

ProS	HB	GM
91	60	32

CED	BW	WW	YW	ADG	DMI	Milk	ME	HPG	CEM	Stay	Marb	YG	CW	REA	FAT
12	-1.4	64	101	0.23	1.88	25	3	10	8	12	0.37	0.00	22	0.10	-0.01

C-Bar Mimi 8134F • Dam of Lot 26F Embryos

Lot 26F

C-Bar Mimi 8134F is a direct daughter of the great C-Bar Miss Mimi 458B, the many time National Division Champion and standout producer in the donor pen at Brownell, Kansas. The maternal granddam of 8134F is the legendary Damar Mimi W085. A balanced female with added look and style from the side, much like the females that line her purple saturated pedigree! This mating to Red Eagle is sure to click… a winning combination that will generate five-figure females and herd bull caliber male progeny. Tie to a cow family that has made as much of an impact on the business as any for the last decade.

C-Bar Miss Mimi 458B • Dam of 8134F

Lot 27

Selling a package of 4 #1 frozen Grade A embryos with a guarantee of 1 90-day pregnancy if implanted by a certified technician. FOB Hawkeye West in Billings, Montana.

We have specifically saved these frozen treats for the Denver/OKC deal in January! The 49W cow has done it all for Mark Chriss (OTM Cattle Co. in Oregon). She has raised countless high selling progeny and now her daughters are becoming the next wave of donors. After the U-2 Dispersal in 2019, the whole world saw just how good the Copenhagen daughters were!! I can honestly say I've never seen a set of mature daughters from one sire that could compare to those females that day. Absolutely mind blowing how good they were. Buy these eggs and make your own next generation great ones!

Red Minburn Copenhagen 3Y

Red McRae's Reba 49W • Dam of Lot 27 Embryos

Lot 27 EMBRYO PACKAGE

4 #1 Frozen Grade A Embryos

Sire: **RED MINBURN COPENHAGEN 3Y #2400918**

Dam: **RED MCRAE'S REBA 49W #1682955**

Offspring Projected EPDs:

ProS	HB	GM
118	108	10

CED	BW	WW	YW	ADG	DMI	Milk	ME	HPG	CEM	Stay	Marb	YG	CW	REA	FAT
14	-1.1	55	86	0.19	1.37	23	-11	12	10	17	0.17	0.10	14	-0.03	0.03

Consigned by

Phil Birnie / WRAZ Red Angus Wawota, Saskatchewan 306/577-7440
Mark Chriss / On The Mark Cattle Co. Sherwood, Oregon 503/519-2790
Bryan Mackenzie / Brylor Ranch Pincher Creek, Alberta 403/627-8266

Lot 28 HEIFER SEXED EMBRYO PACKAGE

5 Grade 1 IVF Direct Transfer Heifer Sexed Embryos

Sire: **PIE ONE OF A KIND 352 #1651711**

Dam: **BROWN MS REVELATION B527 #1703627**

Offspring Projected EPDs:

ProS	HB	GM
129	74	55

CED	BW	WW	YW	ADG	DMI	Milk	ME	HPG	CEM	Stay	Marb	YG	CW	REA	FAT
13	-1.8	80	134	0.33	2.15	26	12	12	8	15	0.31	0.03	45	0.43	0.01

Consigned by **Cinco R Ranch, LLC / Abel Rodriguez**
www.CincoRcattle.com , 214-325-8340, Abel@CincoRcattle.com

Lot 28

Selling a quantity of 5 Grade 1 IVF Direct Transfer Heifer Sexed Embryos. The dam of these embryo packages is Brown Ms Revelation who is a big beautiful, fancy fronted female with lots of muscle that earned her way to R.A. Brown Ranch's "Super Donor" status. She is 3/4 sibling to Brown Oracle B112. In addition to her exceptional eye appeal, B527 has balanced set of EPDs including a top 3% Herdbuilder. The sire for this package is Pie One Of A Kind, who is one of the best carcass bulls in the country, plus a low birth weight with big performance numbers. This sire puts his stamp on his calves by passing on tremendous volume, muscle, body length and breed leading EPDs for both weaning and yearling weights plus perfect disposition.

Packages sells at 5 times the money, FOB Origin/Freight Prepaid By Buyer. Packages are located at Hoofstock Genetics, 4584 FM Rd 570, Ranger, TX 76470.

PIE One Of A Kind 352

Brown Ms Revelation B527 • Dam of Lot 28 Embryos

Embryo Packages

Lacy Lakota 8105 • Dam of Lot 29

Lot 29

Here is a rare opportunity to purchase embryos from the same flush that produced LACY Collusion 115F. Collusion was the high selling bull in our 2019 sale going to C-Bar Ranch of Brownell, KS & Holton Cattle Company of Cisco, TX. 200 units of Collusion semen was recently auctioned off for $210 average! The donor dam, LACY Lakota 8105 is a tremendous Gold Bar 0251 daughter who's track record speaks for itself. In addition to Collusion, she's produced the high selling bulls in our 2017 & 2018 sales. Stop by our pen in "The Yards" & take a look at our pen of 8105 daughters as a testament as to what your results can be! Selling one package of 3, grade #1 embryos with a guarantee of one pregnancy if implanted by a certified technician. FOB Drexel, Missouri.

LACY Collusion 115F • Flushmate to Lot 29

Lot 29 EMBRYO PACKAGE

Package Details

Sire: **FRITZ JUSTICE 8013** **#1255322**

Dam: **LACY LAKOTA 8105** **#1294780**

Offspring Projected EPDs:

ProS	HB	GM
133	91	42

CED	BW	WW	YW	ADG	DMI	Milk	ME	HPG	CEM	Stay	Marb	YG	CW	REA	FAT
15	-1.3	71	114	0.27	2.18	26	6	7	10	17	0.52	0.06	25	0.22	0.02

Consigned by **Dan Lacy / Lacy's Red Angus**

Drexel, Missouri dan@lacysredangus.com 913/909-1912

Lot 30 EMBRYO PACKAGE

4 #1 Conventional Embryos.

Sire: **WFL MERLIN 018A** **#1628086**

Dam: **HARMONYS WINDSONG 021** **#1418741**

Offspring Projected EPDs:

ProS	HB	GM
146	87	59

CED	BW	WW	YW	ADG	DMI	Milk	ME	HPG	CEM	Stay	Marb	YG	CW	REA	FAT
13	-2.2	77	121	0.28	1.61	33	4	11	7	16	0.49	0.01	36	0.38	0.01

Consigned by **Darryl & Susan Rhodes / Rhodes Red Angus, LLC**

Maize, Kansas rhodesredangus2@gmail.com 316/722-6900 316/648-8310

Harmony's Windsong 021 • Dam of Lot 30 Embryos

Lot 30

Selling 4 #1 conventional embryos with the buyer getting 1 additional embryo as the up front guarantee. Embryos stored at KABSU in Manhattan, Kansas.

Windsong 021 is a proven top donor cow. Her sire is the legendary Make Mimi 7249 and her dam is sired by Mulberry 26P and the Windsong 2269 cow that was a top donor cow for the Ellisons of Missouri and Moxleys at Majestic Meadows Farms. It is unusual to find the older proven genetics that also come with a top set of EPDs like 021 does.

The Merlin bull is becoming one of the most desired bulls in the breed. You will love the progeny from this mating. Embryo Recovery Date: 5/24/19.

WFL Merlin 018A [a] Sire of Lot 30 Embryos

Lot 31A EMBRYO PACKAGE

Selling 4 Grade 1 Conventional Embryos

			Offspring Projected EPDs: ProS	HB	GM
Sire:	RED TOWAW INDEED 104H	#1234513			
Dam:	UBAR MS FORSTER 438	#979878	102	81	21

CED	BW	WW	YW	ADG	DMI	Milk	ME	HPG	CEM	Stay	Marb	YG	CW	REA	FAT
7	0.2	49	73	0.15	1.15	30	-6	11	4	17	0.34	0.13	14	-0.21	0.02

Indeed is a bull who needs little introductions, being a true breed legend! Indeed has sired numerous cows that are smooth, feminine fronted, with depth of rib and great udders. He also has sired many past breeding greats like Timberlake, Integrity, WinChester, and Magic Mike. Indeed semen is quite rare, trading at $1,000-$1,200 per straw. Eggs are 4 grade 1 conventional embryos (US only) with a guarantee of a pregnancy if implanted by a certified tech. Embryos are stored at Transova in Maryland.

Lot 31B EMBRYO PACKAGE

Selling 4 Grade 1 Conventional Embryos

			Offspring Projected EPDs: ProS	HB	GM
Sire:	PIE CODE RED 9058	#1348362			
Dam:	UBAR MS FORSTER 438	#979878	113	91	22

CED	BW	WW	YW	ADG	DMI	Milk	ME	HPG	CEM	Stay	Marb	YG	CW	REA	FAT
9	-0.2	53	84	0.19	1.35	31	2	14	6	18	0.29	0.03	13	-0.14	-0.01

Consigned by **Jake Christy / Brackel Ridge Cattle Co.**

Cincinnatus, New York Jacobchristy79@yahoo.com 607/345-0880

Code Red has been one of the great female makers out there, showing up in the background of many top selling animals. He is the maternal sire to Pie Cowboy Kind, PIE Right Time, and many other herd sires. Code Red was lost at a young age, and his semen at one time was trading for $300-$400 per straw. Eggs are 4 grade 1 conventional embryos (US only) with a guarantee of a pregnancy if implanted by a certified tech. Embryos are stored at Transova in Maryland.

Lot 32A EMBRYO PACKAGE

Selling 4 Embryos

			Offspring Projected EPDs: ProS	HB	GM
Sire:	LACY COLLUSION 115F	#4083822			
Dam:	SLGN YES I AM 190Y	#1425079	139	97	42

CED	BW	WW	YW	ADG	DMI	Milk	ME	HPG	CEM	Stay	Marb	YG	CW	REA	FAT
13	-0.7	72	114	0.27	1.99	31	5	9	8	19	0.45	0.03	28	0.25	0.01

Lot 32B EMBRYO PACKAGE

Selling 4 Embryos

			Offspring Projected EPDs: ProS	HB	GM
Sire:	EGL GCC RED EAGLE E7194	#3753947			
Dam:	SLGN YES I AM 190Y	#1425079	98	74	23

CED	BW	WW	YW	ADG	DMI	Milk	ME	HPG	CEM	Stay	Marb	YG	CW	REA	FAT
11	0.2	68	108	0.25	2.04	31	5	10	8	15	0.22	-0.00	25	0.23	0.00

Consigned by **Jerrad Zerr / Zerr Red Angus**

Oakley, Kansas Jerradz66@yahoo.com 785/672-7183

Yes I Am is incredibly sound and has a great combination of muscle and function. Her maternal traits are second to none. Our offerings, I feel will be the best yet. Here's your chance to take your pick on two of the hottest sires in the Red Angus breed.

UBAR Ms Forster 438 • Dam of Lot 31 Embryos

Tried and true genetics here!! Ms Forster was a proven donor cow that got it done for 14 years. She would consistently average 30 eggs per flush(conventionally), and still put a calf on the ground year after year. She posted a 104 MPPA, stamping her calves with style and power.

SLGN Yes I Am 190Y • Dam of Lot 32 Embryos

Zerr Hector H33
Maternal Sib to Lot 32 Embryos

Zerr Ginger G482
Maternal Sib to Lot 32 Embryos

MMF Elsa • Dam of Lot 33 Embryos

Mann Red Box 55C • Sire of Lots 33 and 34

Brown Ms Conquest A7067 • Dam of Lot 34 Embryos

Lot 33 EMBRYO PACKAGE

1 package of 3 IVF embryos

Sire: **MANN RED BOX 55C** **#3525359**

Dam: **MMF ELSA** **#1749652**

Offspring Projected EPDs:

ProS	HB	GM
91	64	27

CED	BW	WW	YW	ADG	DMI	Milk	ME	HPG	CEM	Stay	Marb	YG	CW	REA	FAT
12	-1.6	62	100	0.24	1.85	22	0	12	6	13	0.24	0.08	27	0.28	0.04

Consigned by **Brett Murray / Murray Hay and Cattle**

Lebanon, Oregon murrayhayandcattle@yahoo.com 503/710-1474

Look for the fancy February heifer of this mating at our stalls in OKC.

Elsa is very stylish Andras New Direction R240 daughter. This very easy keeping, highly fertile donor is a favorite at our place for many reasons. Her grandmother is the NW famous DUNN Cameo 0501 cow who was proven at shows and in the pasture well into her teenage years. Feel free to shop by our stalls in OKC to see this mating in person.

Red Box has been consistently producing Champions across the country. Semen is $300 per straw at Pure Beef Genetics. This combination is sure to yield extremely attractive, soggy, and functional results that will work anywhere.

Lot 34 EMBRYO PACKAGE

Selling 3 IVF Reverse Sort Female Embryos

Sire: **MANN RED BOX 55C** **#3525359**

Dam: **BROWN MS CONQUEST A7067** **#1607205**

Offspring Projected EPDs:

ProS	HB	GM
83	49	34

CED	BW	WW	YW	ADG	DMI	Milk	ME	HPG	CEM	Stay	Marb	YG	CW	REA	FAT
11	0.2	67	109	0.26	1.86	26	9	11	6	11	0.37	0.08	25	0.14	0.02

Consigned by **Bill Stofer / Walnut Creek Crossing Farms**

Warsaw, Indiana jennystofer@yahoo.com 574/269-1817 574/551-8517

Redbox 55C is currently one of the most talked about Red Angus bulls in the breed. His calves display tremendous quality and style, he is a program leader at Duff's. His demand and inquiries stretch across the US, Canada and South America.

Redbox displays unmatched phenotypic quality and possesses many needed traits to inject into the Red Angus Breed. His body volume, fleshing ease, soundness and style are simply hard to find. Upon inspection Redbox invokes a "wow" from the mouth of all that have seen him. His ability to make his mark as one of the great maternal sires of the breed is imminent.

Brown MS Conquest A7067 is a direct daughter of the famous Abigrace L7730 cow that has sold over $2 million of progeny and genetics. Abigrace L7730 is the highest valued cow in the history of the Red Angus breed. Ms Conquest is sired by the famous HXC Conquest 4405 sire that was popular for many years but semen is now scarce. This is an outstanding mating that will work for the pasture and the show barn.

Embryo Packages

Lot 35A EMBRYO PACKAGE

4 Grade 1 IVF Embryos

			Offspring Projected EPDs:
Sire:	CONNEALY CONFIDENCE PLUS	#3764809	ProS HB GM
Dam:	RED U-2 JENNIFER 271B	#2551836	138 83 55

CED	BW	WW	YW	ADG	DMI	Milk	ME	HPG	CEM	Stay	Marb	YG	CW	REA	FAT
13	-1.1	72	119	0.29	2.00	19	-11	10	5	15	0.45	0.05	42	0.50	0.03

Check out the potential here with these outcross eggs!! Confidence plus is a black angus bull that's been the "talk of the town" the last couple years. His unique combination of calving ease and growth combined with carcass traits, have made him a genetic power house! Confidence Plus progeny are big ribbed, deep bodied, and well balanced. Semen has been extremely rare the last year trading for $1,000 or more per straw. Seling 4 grade 1 IVF embryos that are able to be exported to Canada and Mexico. There's a guarantee of a pregnancy if implanted by a certified tech. Eggs are stored at Transova in Maryland.

Red U-2 Jennifer 271B • Dam of Lot 35 Embryos

Jennifer 271B is a remarkable cow that we purchased in the 2019 U2 dispersal. She is a larger framed feminine fronted cow, standing on good feet and legs. Jennifer is massive, with tons of depth and a great hip. Her udder is the ideal size and shape you would seek in a great cow.

Lot 35B EMBRYO PACKAGE

4 Grade 1 IVF Embryos

			Offspring Projected EPDs:
Sire:	BIEBER HARD DRIVE Y120	#1436718	ProS HB GM
Dam:	RED U-2 JENNIFER 271B	#2551836	110 68 42

CED	BW	WW	YW	ADG	DMI	Milk	ME	HPG	CEM	Stay	Marb	YG	CW	REA	FAT
11	-0.6	72	110	0.24	1.69	21	-3	11	4	14	0.41	-0.03	31	0.32	-0.01

Connealy Confidence Plus

Bieber Hard Drive Y120

Consigned by **Jake Christy / Brackel Ridge Cattle Co.**

Cincinnatus, New York Jacobchristy79@yahoo.com 607/345-0880

Hard Drive Y120 is a bull that's been highly sought after in the last couple years. Time and time again he has produced beautiful moderate females and muscular,stout herd bull. Hard drive covers all the bases on growth and carcass, with GM,WW,YW,REA,MB, and FAT EPD's in the top 5% of the breed. Seling 4 grade 1 IVF embryos that are able to be exported to Canada and Mexico. There's a guarantee of a pregnancy if implanted by a certified tech. Eggs are stored at Transova in Maryland.

Lot 36 EMBRYO PACKAGE

5 #1 Conventional Embryos

			Offspring Projected EPDs:
Sire:	SPUR FRANCHISE OF GARTON	#3569042	ProS HB GM
Dam:	ANDRAS KURUBA R253	#1600087	154 76 78

CED	BW	WW	YW	ADG	DMI	Milk	ME	HPG	CEM	Stay	Marb	YG	CW	REA	FAT
14	-3.1	58	100	0.26	2.05	25	-4	15	9	11	0.74	0.06	42	0.54	0.04

Consigned by **Darryl & Susan Rhodes / Rhodes Red Angus, LLC**

Maize, Kansas rhodesredangus2@gmail.com 316/722-6900 316/648-8310

Selling 5 #1 conventional embryos with buyer receiving 2 embryos as the up front guarantee. Stored at KABSU in Manhattan, Kansas.

Kuruba R253 is a proven top donor cow with 39 progeny on her record and many more to come. She is a full sister to the heavily used Genex stud Andras New Direction R240. Kuruba has an outcross pedigree made up of 75% Angus genetics.

The sire of these embryos has a red gene and theoretically half of these calves will be red and half will be black. Franchise is a carcass leader in the industry and has seen considerable use by top Red Angus breeders. Don't miss the chance to add these outcross genetics to your herd. Flush date: 2-20-2020.

Andras Kuruba R253 • Dam of Lot 36 Embryos

Embryo Packages

Jeffries Ms Joline Z243 • Dam of Lot 37 Embryos

Jeffries Joline Z243 has quickly become one of the most productive, predictable and reliable producing females in the B Good Beef Genetics program. Joline is the dam of countless individuals of influence within the Red Angus breed. She is the dam of the $50,000 C-Bar Big River 119E and the $40,000 C-Bar Whiskey River 8105F that stand at Genex and Alta Genetics respectively. The three matings being offered represent the most elite sie options in the breed that will suit every segment in the beef industry.

9 Mile Franchise 6305

Bieber CL Stockmarket E119

PIE One Of A Kind 352

Red Brylor 140M Vidalia 24Y • Dam of Lot 38 Embryos

Lot 37A EMBRYO PACKAGE

6 embryos selling in two packages of 3

			Offspring Projected EPDs:
Sire:	9 MILE FRANCHISE 6305	#3555188	ProS HB GM
Dam:	JEFFRIES MS JOLINE Z243	#1603470	124 63 61

CED	BW	WW	YW	ADG	DMI	Milk	ME	HPG	CEM	Stay	Marb	YG	CW	REA	FAT
15	-4.8	57	93	0.22	1.82	32	4	13	10	11	0.63	-0.01	28	0.47	0.02

Lot 37B EMBRYO PACKAGE

6 embryos selling in two packages of 3

			Offspring Projected EPDs:
Sire:	PIE ONE OF A KIND 352	#1651711	ProS HB GM
Dam:	JEFFRIES MS JOLINE Z243	#1603470	104 64 41

CED	BW	WW	YW	ADG	DMI	Milk	ME	HPG	CEM	Stay	Marb	YG	CW	REA	FAT
13	-2.8	74	115	0.26	1.98	27	11	13	10	11	0.43	-0.02	31	0.37	0.00

Lot 37C EMBRYO PACKAGE

Selling 5 embryos

			Offspring Projected EPDs:
Sire:	BIEBER CL STOCKMARKET E119	#3751659	ProS HB GM
Dam:	JEFFRIES MS JOLINE Z243	#1603470	133 84 49

CED	BW	WW	YW	ADG	DMI	Milk	ME	HPG	CEM	Stay	Marb	YG	CW	REA	FAT
16	-4.4	65	100	0.22	1.78	30	5	11	11	15	0.75	0.05	19	0.26	0.04

Consigned by **Brett Goodson / B Good Beef Genetics**
jbgoodson52@gmail.com 817/994-0063

Lot 38 EMBRYO PACKAGE

Package Details

			Offspring Projected EPDs:
Sire:	RED MRLA RESOURCE 137E	#3897537	ProS HB GM
Dam:	RED BRYLOR 140M VIDALIA 24Y	#2393212	136 92 45

CED	BW	WW	YW	ADG	DMI	Milk	ME	HPG	CEM	Stay	Marb	YG	CW	REA	FAT
10	1.4	61	103	0.26	1.35	20	-11	13	6	15	0.20	0.05	31	0.25	0.01

Consigned by **Bryan Mackenzie / Brylor Ranch**
Pincher Creek, Alberta brylor@platinum.ca 403/627-8266

A frozen genetic lot of goodness from Canada. The donor cow is sired by one of the world's leading Red Angus studs – Mulberry 26P. Vidalia 24Y may be his prettiest, most productive cow ever raised at Brylor Ranch. On the Mark acquired the cow from Blair's after they bought her in the 2nd Mayhem Auction in Kansas at $19,000 for a ½ interest. She raised a herd bull to D. Rhodes at $7,500 and several daughters for Mark Chriss' herd. She produced embryos that have been shipped all over the world!

Embryo Packages

Lot 39A-B EMBRYO PACKAGE

6 #1 Frozen Grade A Embryos

			Offspring Projected EPDs:		
			ProS	HB	GM
Sire:	RED SSS TACTIC 651D	#3721527	111	77	34
Dam:	RED BRYLOR OTHC REBA 49D	#4163006			

CED	BW	WW	YW	ADG	DMI	Milk	ME	HPG	CEM	Stay	Marb	YG	CW	REA	FAT
11	-0.5	65	108	0.27	1.79	26	-3	10	7	14	0.36	0.09	21	0.05	0.02

Consigned by **Brylor Ranch and On The Mark Cattle Co.**

Pincher Creek, Alberta brylor@platinum.ca 403/627-8266

Selling a package of 6 #1 frozen Grade A embryos with a guarantee of 1 90-day pregnancy per package of 3 or if buyer buys all 6 then will guarantee 3 90-day pregnancies if implanted by a certified technician. FOB Hawkeye West in Billings, Montana.

In every donor cow's life, there comes a time that a daughter comes a long that takes over and leads the charge. 49W has been nothing short of spectacular but now we introduce 49D! She our newest next generation female to put in our stable of top cows for enhanced production through ET work. 49D has a unique pedigree and has all the right parts in all the right places. She is very feminine made with a rippin' good udder and amazing feet. She has lots of power and depth and a super nature to her too. Her first son sold for $27,000 to WRAZ/Red Ember in Sask.

The sire of these eggs is a past high seller at SSS to Arrowsmith & Rains. Sibbolds in Canada have used him extensively in their program and claim his calves to have good calving ease and an unbelievable growth pattern to them.

Red Brylor OTHC Reba 49D • Dam of Lot 39 Embryos

Foster's Kate 4312-744 • Dam of Lot 40 Embryos

Lot 40A EMBRYO PACKAGE

4 #1 Grade Conventional Embryos

			Offspring Projected EPDs:		
			ProS	HB	GM
Sire:	RRA ONE AND ONLY 733	#3625624	99	68	30
Dam:	FOSTER`S KATE 4312-744	#3728933			

CED	BW	WW	YW	ADG	DMI	Milk	ME	HPG	CEM	Stay	Marb	YG	CW	REA	FAT
10	-0.2	66	108	0.26	1.96	25	-1	10	7	13	0.33	0.16	27	0.11	0.05

Consigned by **Mike Foster / Shepard Settlement Farm**

Marcellus, New York crowhillhardwoods@gmail.com 315/246-4425

I've used RRA One and Only 733 quite a bit in my breeding program, he has a lot of muscle and depth with great feet and his calves grow very well. He was produced by Rich Red Angus of Iowa and moves like a cat. He was purchased by Semex in 2017 for $30,000, his dam was purchased in the Wildcat Dispersal by the Blair program of Canada. A full sib just sold at the Rich Red Angus Dispersal for $7,250.00 -- their dam WCR Miss Blackbird DE 510Y was an amazing cow.

We bought Foster's Kate 4312-744 dam – A-1 Kate 4312 at the A1 Dispersal in Texas. A flush on her to Rolling Deep was an incredible mating .The picture of her was just taken the other day in her working clothes.

Now is your chance to purchase 4 – #1 conventional embryos. FOB TransOva in Maryland.

Lot 40B EMBRYO PACKAGE

4 #1 Grade Conventional Embryos

			Offspring Projected EPDs:		
			ProS	HB	GM
Sire:	WFL MERLIN 018A	#1628086	114	72	42
Dam:	FOSTER`S KATE 4312-744	#3728933			

CED	BW	WW	YW	ADG	DMI	Milk	ME	HPG	CEM	Stay	Marb	YG	CW	REA	FAT
13	-2.2	70	111	0.26	1.56	30	-3	10	6	14	0.44	0.02	22	0.31	0.03

Consigned by **Mike Foster / Shepard Settlement Farm**

Marcellus, New York crowhillhardwoods@gmail.com 315/246-4425

Merlin need to know introduction to the Red Angus world and is a breed-leading sire in many EPD categories (top 10% CED, BW, WW, YW, MILK, etc). Not too many bulls in the Red Angus business can say that and still be used every day. This mating will be outstanding

Selling 4 – #1 conventional embryos FOB TransOva in Maryland.

Embryos Packages

TBJR Lana 403 • Dam of Lot 41 Embryos

Lana 403 has massive rib, overall thickness, amazing structure, and fluid movement plus ranks in the top 1-6% % for GM, WW, YW, ADG, HPG, CW along with top 16-19% for Milk, Marbling and REA. 403's dam has a MPPA of 103, MGDam has a MPPA of 107.

Lot
41A EMBRYO PACKAGE

3 Conventional Embryos

Sire: **DUFF RED BLOOD 18114** **#4091208**

Dam: **TBJR LANA 403** **#1671251**

Offspring Projected EPDs:

ProS	HB	GM
136	78	58

CED	BW	WW	YW	ADG	DMI	Milk	ME	HPG	CEM	Stay	Marb	YG	CW	REA	FAT
12	-1.4	64	104	0.25	1.28	28	2	13	5	16	0.50	0.10	30	0.05	0.01

Consigned by **Brett Murray / Murray Hay and Cattle**

Lebanon, Oregon murrayhayandcattle@yahoo.com 503/710-1474

Red Blood is an exciting outcross sire with his MGDam, OCC Juanada 927K who has made a major impact in the Angus Breed. Sired by the Champion producing sire, Rioja 6052 who had a daughter that was 2019 National Reserve Grand Bred and Owned, division champions and class winners. Rioja 6052's dam [Six Mile Lakota 112Y] produced National Champions in Denver. Expect extremely powerful, and extremely sound offspring from this combination.

DUFF Red Blood 18814

Offering 3 conventional embryos with a guarantee of 1 90 day pregnancy if implanted by a certified embryologist.

Lot
41B EMBRYO PACKAGE

3 Conventional Embryos

Sire: **BIEBER CL STOCKMARKET E119** **#3751659**

Dam: **TBJR LANA 403** **#1671251**

Offspring Projected EPDs:

ProS	HB	GM
163	94	69

CED	BW	WW	YW	ADG	DMI	Milk	ME	HPG	CEM	Stay	Marb	YG	CW	REA	FAT
14	-2.6	72	123	0.32	1.67	30	7	13	10	16	0.63	0.13	32	0.22	0.04

Stockmarket ranks in the top 4-6% for HB,GM,WW,YW,ADG,CEM, and MARB. He also boasts a $Profit @ $19,784 and $Ranch @ $86. This is a no miss mating with 403 that recently commanded $700/ Embryo for Bootjack Cattle Co. at the 2020 Reds on the Prairie Sale. Offering 3 conventional embryos with a guarantee of 1 90 day pregnancy if implanted by a certified embryologist.

Bieber CL Stockmarket E119

Lot
41C EMBRYO PACKAGE

3 Conventional Embryos

Sire: **DAMAR NEXT D852** **#3598408**

Dam: **TBJR LANA 403** **#1671251**

Offspring Projected EPDs:

ProS	HB	GM
145	84	61

CED	BW	WW	YW	ADG	DMI	Milk	ME	HPG	CEM	Stay	Marb	YG	CW	REA	FAT
12	-1.1	63	108	0.28	1.31	26	6	13	8	16	0.44	0.07	30	0.21	0.02

Next is a maternal brother to both the 2019 Grand Champion Denver Bull and Female out of the infamous Damar Mimi W085. Look to this mating to produce tremendously sound, powerful, massive ribbed cattle with backdrop phenotype. Offering 3 conventional embryos with a guarantee of 1 90 day pregnancy if implanted by a certified embryologist.

Damar Next D852

WEBER Reform 618 • Sire of Lot 42 Embryos

Lot
42 EMBRYO PACKAGE

Selling 3 IVF Reverse Sort Female Embryos

Sire: **WEBER REFORM 618** **#3535729**

Dam: **WEBR SCARLETTE 318** **#1612758**

Offspring Projected EPDs:

ProS	HB	GM
120	89	31

CED	BW	WW	YW	ADG	DMI	Milk	ME	HPG	CEM	Stay	Marb	YG	CW	REA	FAT
12	0.2	66	104	0.24	1.91	27	8	12	9	17	0.31	0.04	27	0.30	0.02

Consigned by **Bill Stofer / Walnut Creek Crossing Farms**

Warsaw, Indiana jennystofer@yahoo.com 574/269-1817 574/551-8517

WEBR Reform 618 is a rock solid breeding piece. His flawless design and muscle shape makes him the real deal. He was named the champion bull at Agribition in 2017. Sourcing Reform semen has become difficult, and his calves have been in high demand.

WEBR Scarlette 318 stems from one of Jesse's foundation cows. As a beautiful dark red Mulberry daughter, she exemplifies maternal traits. This mating is unique and exclusive! Add these cutting edge genetics to your front pasture or show barn!

Semen Packages

Lot 43 SILVEIRAS MISSION NEXUS 1378

#1410853 BD: 01-24-2011 Tattoo: 1378 SIL A 100% AR Semen

BW **80** lbs. BR **95** • WW **858** lbs. WR **113**

Sire: **LJC MISSION STATEMENT P27**

Dam: **SILVEIRAS DAORV 8399**

ProS	HB	GM
102	54	47
68%	86%	33%

CED	BW	WW	YW	ADG	DMI	Milk	ME	HPG	CEM	Stay	Marb	YG	CW	REA	FAT
14	-3	71	123	0.32	1.98	22	4	9	8	11	0.31	-0.06	26	0.39	0
32%	29%	18%	10%	6%	89%	74%	71%	81%	30%	87%	67%	7%	33%	10%	12%

Consigned by **Brett Murray / Murray Hay and Cattle**

Lebanon, Oregon murrayhayandcattle@yahoo.com 503/710-1474

Selling 5 straws.

Silveiras Mission Nexus 1378 • Semen sells as Lot 43

Lot 44 A-E RED JJL FINAL DEAL 78Z

#2414786 BD: 02-10-2012 Tattoo: 78Z JJL A 100% AR Semen

BW **61** lbs.

Sire: **RED T-K BIG DEAL 98U**

Dam: **JJL PRINCESS 4W**

ProS	HB	GM
132	106	26
26%	6%	71%

CED	BW	WW	YW	ADG	DMI	Milk	ME	HPG	CEM	Stay	Marb	YG	CW	REA	FAT
16	-3.9	51	80	0.19	1.18	23	-14	10	11	16	0.25	0.08	17	-0.01	0.02
14%	17%	82%	81%	76%	30%	64%	4%	63%	3%	38%	79%	58%	59%	69%	49%

Consigned by **Brylor Ranch / WRAZ / Twin Heritage**

Pincher Creek, Alberta brylor@platinum.ca 403/627-8266

Selling a package of 50 straws of semen in groups of 10 straws each. If one buyer sweeps all 50, then buyer will receive an extra 10 straws at no charge!

This very well may be the last time this amazing offer is placed upon the banquet table for the Red Angus breed. Now deceased, this very complete and total package of a calving ease/high performance outcross herd sire can claim his right to be called a GREAT ONE!! His calves are born very small for a Canadian Power Bull! Then they absolutely pour it on and leave the contemporary group in the dust. His daughters at the recent TWAV sale averaged $7,000 as a group and the high selling female was one at $12,500 that day (pictured 8G). His progeny have the right shape and muscle pattern to them as well. His dam, 4W, is one model of a donor cow. She's a direct Final Answer from the SAV program.

RED JJL Final Deal 78Z • Semen sells as Lot 44

8G – Daughter of Final Deal

14G – Daughter of Final Deal

Lot 45 A-D RED FINE LINE MULBERRY 26P

#1151261 BD: 01-31-2004 Tattoo: 26P *NVG A 100% AR Semen

BW **103** lbs. BR **100** • WW **809** lbs. WR **100**

Sire: **RED COMPASS MULBERRY 449M**

Dam: **RED DUS FAYETTE 8G**

ProS	HB	GM
145	100	45
14%	12%	36%

CED	BW	WW	YW	ADG	DMI	Milk	ME	HPG	CEM	Stay	Marb	YG	CW	REA	FAT
11	-0.4	68	110	0.27	1.72	22	7	19	8	15	0.25	0.14	43	0.16	0.02
64%	72%	25%	25%	26%	75%	72%	89%	1%	25%	48%	79%	83%	6%	35%	59%

Consigned by **Clint Woodrow**

Selling a package of 12 straws of semen in groups of 4 straws each.

Red Fine LIne Mulberry 26P • Semen sells as 45

Semen Packages

Consigned by **Darryl & Susan Rhodes / Rhodes Red Angus, LLC** *Maize, Kansas rhodesredangus2@gmail.com 316/722-6900 316/648-8310*

Beckton Julian GG B571 • Semen Sells!

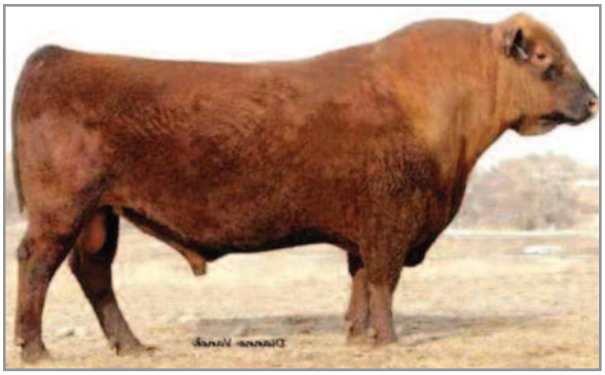

Beckton Nebula P707 • Semen Sells!

Lot 47A COW MAKER PACKAGE

Selling 20 Straws Female-Sexed Semen

5 Straws	3SCC DOMAIN A163	#1619642
6 Straws	BROWN CRSB REDEEMED B5332	#1692936
2 Straws	ANDRAS FUSION R236	#1506931
3 Straws	WFL PROFITMAKER E7030	#3775477
4 Straws	LSF BRA NO WORRIES 4657B	#1689588

Lot 47B COW MAKER PACKAGE

Selling 20 Straws Female-Sexed Semen

5 Straws	3SCC DOMAIN A163	#1619642
6 Straws	BROWN CRSB REDEEMED B5332	#1692936
3 Straws	ANDRAS FUSION R236	#1506931
2 Straws	WFL PROFITMAKER E7030	#3775477
1 Straw	PIE One Of A Kind 352	#1651711
3 Straws	H2R Profitbulider B403	#1683223

Lot 46A LEGENDS PACKAGE

Selling 15 Straws

2 Straws	BECKTON JULIAN GG B571	#3875870
3 Straws	GLACIER MARIAS 548	#476939
3 Straws	BECKTON NEBULA P707	#979031
3 Straws	BFCK CHEROKEE CNYN 4912	#574873
4 Straws	BROWN VACATION H7106	#648319

Lot 46B LEGENDS PACKAGE

Selling 15 Straws

2 Straws	BECKTON JULIAN GG B571	#3875870
3 Straws	BASIN HOBO 79E	#492175
3 Straws	BECKTON NEBULA P707	#979031
3 Straws	BFCK CHEROKEE CNYN 4912	#574873
4 Straws	BROWN VACATION H7106	#648319

Lot 48A BULLS OF THE BROWN RANCH

Selling 25 Straws

9 straws	Brown JYJ Redemption Y1334	#1441805
4 straws	Brown Complete B238	#1703782
5 straws	Brown Alliance X7795	#1384813
7 straws	Brown BLW Legend A1965	#1612741

Lot 48B BULLS OF THE C-BAR RANCH

Selling 25 Straws

4 straws	C-Bar Eldorado 114Z	#1551454
8 straws	C-Bar Evolution 107Y	#1474506
5 straws	C-Bar Genesis A31	#1628423
8 straws	C-Bar Contour 107X	#1405033

Lot 48C BULLS OF THE 5L RANCH

Selling 25 Straws

10 straws	5L Advantage 3767-221Y	#1450210
4 straws	5L Independence 560-298Y	#1450309
4 straws	5L Destination 893-6215	#1048134
7 straws	5L Direct Design 893-6315	#1048140

Semen Packages

Lot **49**

DAMAR MIMI E381

#3622963 BD: 01-29-2017 Tattoo: E381 DFRA A 100% AR Semen

BW **80** lbs. BR **95** • WW **858** lbs. WR **113**

Sire: **ANDRAS FUSION R236**

Dam: **DAMAR MIMI W085**

ProS	HB	GM
142	82	60
17%	*40%*	*17%*

CED	BW	WW	YW	ADG	DMI	Milk	ME	HPG	CEM	Stay	Marb	YG	CW	REA	FAT
10	0.2	56	95	0.24	1.42	23	-1	11	7	16	0.52	0.07	27	0.04	0.00
78%	*81%*	*68%*	*55%*	*39%*	*50%*	*66%*	*42%*	*49%*	*48%*	*43%*	*26%*	*54%*	*31%*	*59%*	*22%*

Consigned by **Steve and Cynthia Maier / C-Bar Red Angus / 785-623-9736**

Selling 70 Units of semen in packages of 10 units. Damar Mimi E381 was the dominant NAILE and NWSS Champion that has created a stir across the business. There is absolutely no denying the look, presence, and symmetry that E381 consistently injects into his progeny. An own son of the legendary Damar Mimi W085, this Fusion son sets the standard when it comes to genuine foot size, stoutness of bone work, and muscle shape. His look from the side was admired by cattlemen from every facet of the industry. E381 is a flushmate brother to the 2019 NWSS Grand Champion Female, "Barcelona", a dominant force on the tan bark for the Griffith family of Oklahoma. Here is the opportunity to acquire semen from one of the most exciting young studs in the business!

Damar Mimi E381 • Semen Sells as Lot 49

Damar Barcelona E067 • Flushmate to E381

Terms and Conditions

TERMS: Terms of the sale are cash, check, or other terms agreed to in writing between seller, buyer, and sale manager payable immediately upon conclusion of the sale before animals will be moved. Sale Manager reserves the right to require a certified check as settlement before releasing any cattle.

PURCHASER'S RISK: All animals are the owner's risk prior to their sale and become property of the purchaser as soon as declared sold by the auctioneer.

BIDDING: Any disputes or challenges regarding bids or tie bids will be settled by the auctioneer and his decision will be final.

CERTIFICATE OF REGISTRY: A certificate of registry for each animal will be transferred to the buyer at the seller's expense.

ANNOUNCEMENTS: Any errors or changes in information contained in the catalog will be announced from the block and such announcements shall take precedence over the information contained herein.

HEALTH: All animals are eligible for interstate shipment. Interstate health papers prepared by an accredited veterinarian will be furnished on each animal sold. Arrangements for international shipment should be made with the sale manager prior to the auction. All efforts for the exportation of cattle can be arranged through the sale manager.

BREEDING GUARANTEE: All animals are guaranteed by the seller as outlined in the Red Angus Association of America Code of Ethical Sale Practices.

LIABILITIES: All persons who attend the sale do so at their own risk. The seller, auction facility, and sale manager assume no liability for any accidents that may occur. Neither does the seller, auction facility, or sale manager assume liability for the loss or injury to livestock due to theft, mysterious disappearance, sickness, improper handling or Act of God. It is to be clearly understood that the sale manager and its representatives act only as a medium between the buyer and the seller. They are not responsible in any way for the failure on the part of the buyer and seller to live up to their obligations or for the truth of any warranties or representation, express or implied. Neither does the sale manager assume any financial obligations to collect or enforce collection of monies between parties. Any legal action, that may in exceptional cases be taken, must be between the buyer and the seller. This catalog has been prepared by the Sale Manager from pedigrees and information supplied by sources deemed reliable, however, the Sale Manager will in no way guarantee the pedigree, percentages of the animals selling, or data included in this catalog. Any exceptions taken are between the buyer and the seller.

CONTRACT: The above terms and conditions of sale shall constitute a contract between the buyer and seller of each animal and shall be equally binding upon both. Each sale or resale of an animal constitutes a separate transaction.

PHONE BIDS: Telephone bids will be taken by the sale manager. Kyle Gilchrist's cell number is (641) 919-1077.

Consigned by **Chuck Feddes Ranch / Chuck Feddes & Josh Feddes** *Manhattan, Montana 406/581-8826 406/581-8157 feddesredangus@gmail.com*

Lot 50

Pick Of Our 2020 Born Females

Talking the Feddes crew out of this lot was not easy. Here's an opportunity to go and pick your favorite female from all the 2020 born heifers. There will be no heifers held back. This includes 23 Embryo Transfer heifers out of donor cows that have impacted the entire Red Angus breed including lines from the Blockana, Lakina, Sleek and Larkaba cow families. Just a few of the cows that have come from the Feddes program are the famous Triple Crown winner Feddes Blockana 807; Feddes Sleek 806, the dam of two bulls currently standing at stud and whose last six sons have averaged over $14,000; Feddes Lakina 310, who raised Feddes Big Sky R9 one of the all time top producing sires at Genex as well as many other bulls sold into registered herds and top replacement females for many years; Feddes Larkabu X21, whose son Feddes Brunswick D202 is one of the hottest sires in the breed right now; Feddes Blockana 9130 combines the great Feddes Blockana 899 cow and Feddes Lakina 310. 9130 has risen to the top of the donor pen in the last several years; Feddes Lakina Y17 is the dam of Feddes Silver Bow Bow B226 and two other sons working in top registered herds across the country.

If you are looking for a show heifer or a donor cow that will raise you herd bulls and top end replacements, there is nowhere else to look any further than this lot right here. The Feddes program has consistently produced some of the top females in the breed.

Sires on these heifers will include 5L Bourne 48A, C-T Dominate 7067, Laso Front Row X37D, Feddes Brunswick D202, 3SCC Domain A163, Feddes Maggio E303, Pie One Of A Kind 510, WFL Merlin 018A, MR Coach 1296, WFL Profitmaker E703, Leland Marksman 6629 and Feddes Bruiser F405.

Sires of heifers…

Feddes Brunswick D202

RREDS Seneca 731C

WFL Merlin 018A

WFL Profitmaker E703

Leland Marksman 6629

Feddes Bruiser F405

THRIVE
Y05
3280598
RED ANGUS
Ranch Tested. Rancher Trusted.
Red Angus
RedAngus.org
Position your ranch to thrive with the industry's most-favored female.
An independent university study compared eight years of Superior Livestock Auction data, revealing Red Angus-sired heifers commanded up to $11/cwt more than females of all other breed types.

Gilchrist Auction Co.
Lisa & Kyle Gilchrist
14075 120th St. • Douds, IA 52551
redcowseller@yahoo.com
Kyle: 641/919-1077 • Lisa: 515/669-9945
A production of
Star G Ranch, Inc.

RED REVOLUTION

– RED ANGUS AUCTION –

Tuesday, January 5, 2021

Super Barn Sale Arena • Oklahoma City, Oklahoma

Sale Time: 1 p.m.

Held in conjunction with

CATTLEMEN'S CONGRESS